Forecast

MONROE AND VICINITY — Partly cloudy with isolated thundershowers today and Sunday. No important temperature changes. High today 88-92; low tonight 66-70. Friday's high 93; low 66.

(Map, other data, page 5A)

Monroe Morning World

Index

Classified	4-7B	Financial	4B
Comics	6-7A	Radio, TV	9A
Editorial	4A	Sports	10-11A
For Women	1-3B	Theatres	8A

2 Sections - - - 20 Pages

Without Freedom Of The Press There Is No Democracy

Vol. 36—No. 217 | Full AP, UPI, AP Wirephoto | Monroe, Louisiana, Saturday, May 23, 1964 | Telephone FA 2-5161—3-0501 | Five Cents

Johnson, Wallace Elector Slates Due On State Ballot

ANTI-CASTRO guerrillas were reported Friday night to have staged a hit-and-run attack on a Soviet nuclear submarine base near Bahia Honda on north coast of Pinar del Rio province. They are said to have been driven off and to have retreated into Sierra de Los Organos mountains. (AP Wirephoto)

ANTI-CASTROITES

Submarine Base Hit By Raiders

MEXICO CITY (AP) — Modesto Vazquez, Mexican delegate of the National Syndicate of Cuban Journalists in Exile, asserted Friday that a Soviet nuclear submarine base in Cuba was attacked by anti-Castro guerrillas Wednesday.

Asked in Havana for comment on this and other exile reports of raids on Cuba, a spokesman for Castro's Foreign Ministry said:

UNCONFIRMED

"We cannot confirm or deny anything yet. Perhaps we may have something to say later."

There was no confirmation of Vazquez' claim from any source and he declined to give the source of his information.

Reports telephoned through censorship from Havana said there were rumors in well-informed circles of the Cuban capital that guerrilla activity in Pinar del Rio Province had increased.

Diplomats who have visited the area in the past few days report great military activity there.

Cuba was still under the military alert imposed Wednesday—the day Vazquez claims the raid was made.

Vazquez said the raiders killed an estimated five Russians before retreating.

Vazquez did not say whether any guerrillas had been killed or captured in the raid which he said took place near Bahia Honda. He said superior Soviet force and firepower forced the guerrillas to retreat into the Sierra de Los Organos after an hour-long skirmish.

This is the Pinar del Rio region where Havana reports said Friday, an anti-Castro armed band had been captured. It is 72 miles west of Havana.

In Washington, there was no official comment on the Mexico City report. But U.S. sources said they have nothing to confirm the reported attack and they added that they have no evidence of a Soviet submarine base of any type at Bahia Honda although there is a Cuban naval base there.

In Caracas, Venezuela, a spokesman for exile leader Manuel Ray said the Havana reports of the capture were "a maneuver of the Castro government to discourage our movement."

He said Castro was apparently trying to provoke exile groups into releasing details of guerrilla activities in Cuba, but he would not do so.

In Miami, another exile leader, Carlos Bandin, said the infiltrators that Havana sources reported captured "might be some of our men, but we don't know."

Vazquez, now head of a large Mexico City radio station, said the alleged Soviet sub base is so secret that not even Castro's soldiers are permitted inside it.

He claimed Castro thought the guerrilla attack was a mass movement and ordered all shipping in the area halted and rushed jet fighter planes to the area.

Jes' Ramblin'

Busy Signer

Risking "writer's cramp" in the line of duty was Ouachita Parish School Supt. Milton C. Hall.

Graduation is just around the corner for the system's high schools and the superintendent has to hand-sign certificates for every graduate.

Among others, Hall has signed 263 certificates for West Monroe High School grads, 24 for those of Sterlington and 14 for Calhoun High School graduating seniors.

In the same vein, he's having nightmares, he says, about June 1. The system's check-signer machine is broken down and a payroll consisting of over 1,000 checks has to go out June 1. Imagine signing all that.

Mayor Better

West Monroe Mayor J. Allan Norris Friday paid his first visit to city hall since being stricken by a heart attack several months ago.

It was a short visit, only a few minutes, but city employees vowed it was like old times to see the mayor around again. He told them he's much improved.

The mayor's chauffeur was Chief of Police Johnny Mitchell.

TODAY
For Sunday Ads
Call FA 2-5161
8 a.m. to 12 Noon
The Want Ad Number

IF It's worth selling, buying, renting, trading, hiring, it's worth a NEWS - STAR — WORLD "Result" Want Ad.

News-Star—World Want Ads reach a tremendous daily audience in the Monroe - West Monroe area, and throughout North Louisiana.

Ask about our low 7-day rates with cancellation privileges.

IN WEST MONROE

Petition To Seek Commission Rule

By RICHARD TYLER
World Staff Writer

Circulation will begin next week on a petition asking West Monroe aldermen to call an election adopting a commission-type government, the Morning World was reliably informed Friday.

A well-known West Monroe businessman, who conceded himself to be the organizer of the petition, said the document would be circulated "in the next few days." He asked not to be identified.

Rumors of growing popular support for a commission government, similar to Monroe's, have been rife for several months. The city now operates with a mayor and five aldermen.

LAW CHECKED

A check of Louisiana law by a local attorney showed that a petition signed by 25 per cent or more of the city's registered voters would oblige aldermen to call the election. It would be set "not less than 30 nor more than 60 days" from receipt of the petition.

No intervention by the Legislature would be required, the lawyer said.

Given a favorable vote, the city's existing charter would be supplanted only in areas where it conflicts with a commission-type charter. "These would be minor contradictions and would represent no problem," the legal officer said.

The law, R.S. 33:501 of 1934, states that commission government is available for Louisiana cities of more than 2,500 population "except New Orleans." The commission is restricted to three members — a mayor and two commissioners—for cities of under 40,000.

With approximately 4,000 registered voters in West Monroe, the petition would require around 1,000 signatures to initiate a special election. The city's aldermen could initiate the vote independently.

However, a poll Friday reflected a division of opinion on the merits of commission government. One alderman favored it, another opposed it and suggested a city manager instead, two were open to discussion and the fifth was unavailable for comment.

CHANGES VIEWS

Alderman A. L. DeLoach, formerly listed as opposing a change, said he backed the idea. "I've given it a lot of thought and slowly I've changed my mind," he said. "I believe a commission could save the city money in the long run and the increased efficiency would be worth a lot.

"The idea of having three top administrative people, giving the jobs their full time, is a good one, I believe."

Mrs. Joyce T. Smith said she would not favor a change "until city finances are looking up a little more.

"I don't think we're ready now to pay for a commission, since we do well to pay a full-time mayor and the department heads. The city is current on its bills now and should have all its legal judgments paid by the time we leave office in 1966, so why ask for more," she said.

"Besides, if we change, I think a city manager goverment, with one man responsible for the whole works, would be better. West Monroe is large enough for that."

Alderman and mayor pro-tem Earl Duncan said he favors "whatever is good for the city.

"Commission government might be good or it might be bad. It don't know, but I think it should be given a lot of study."

VIEWS OF OTHERS

Alderman Charles Anding, who spoke in opposition after rumors of a possible change began circulating, noted that he was "formerly opposed," but feels now that it "deserves serious thought."

George Wylie could not be reached for comment.

Mayor J. Allan Norris, recuperating from a heart attack, has indicated he would favor a commission.

Backers of the petition maintain a commission would increase efficiency and economy.

"We already pay a full time mayor," said the spokesman. "In addition, the five aldermen receive $100 a month, or altogether $6,000 a year, which would at least pay the salary of one commissioner.

"That would only leave one more salary to come up with, and economies which the change could produce probably would provide that."

Congress Race Election Is Set For July 25th

World Legislative Bureau

BATON ROUGE — The Fifth District Democratic Executive Committee called the congressional election Friday for July 25th, giving candidates seven days to qualify.

Congressman Otto E. Passman, who will run for re-election, was not in Baton Rouge to qualify, but reportedly will be in Monroe to qualify today.

In the eighth district, Congressman Gillis W. Long qualified Friday shortly after the committee called the July 25th election. He attended the meeting here.

Speedy O. Long, a former state senator, of Jena may run for the eighth district post. Gov. John J. McKeithen has said he would support him if he does.

The Democratic State Central Committee did not get into the controversy of delaying the congressional elections, but two bills are pending in the legislature to postpone the elections to August or September.

All eight Louisiana Congressmen are seeking re-election. All but Passman filed with their district committees Friday.

Meantime, pending in federal court in Baton Rouge is a taxpayers suit seeking to force re-districting of the congressional districts. The suit was filed Thursday.

LEGAL TASK FORCE

Sens. Long, Russell Chide Civil Righters

WASHINGTON (AP) — The general of the Senate forces fighting civil rights legislation sought to have fun Thursday at the expense of some churchmen and lawyers in arguing against what he called "demagoguery and hypocrisy" in the movement.

Sen. Richard B. Russell, D-Ga., said he thinks it remarkable that a group of New York state lawyers is "preparing, studying and girding their loins for an invasion of the South this summer" to defend rights demonstrators.

Fingering a newspaper account of the formation of the legal task force, the Georgia Democrat assured the Senate that the New Yorkers "will act as good samaritans only when they get below the Mason Dixon line because there is nothing here to indicate they mean to do anything about Negroes who are beaten within an inch of their lives in New York."

This reminded Sen. Russell B. Long, D-La., of the injunction in The Sermon on The Mount about the need to remove the beam from one's own eye before trying to cast the mote from a neighbor's eye.

Then followed this series of questions by Long and replies by Russell:

"Has the senior senator from Georgia ever heard of a female Catholic priest?

"I have certainly never heard of one."

Cloudy Skies Will Continue

More cloudy skies and warm temperatures are forecast for the Twin Cities and vicinity today with isolated thundershowers expected over the area.

WARM

The highest reading Friday was 93 degrees, a notch above the preceding day. The low Friday was 66. Area residents can expect more sultry weather today with the high forecast to be 92 and the low tonight 66-70.

Winds will be variable south to southwesterly 5-15 miles per hour.

LEANDER PEREZ (left) and Eddie Carmouche of Lake Charles locked in debate as they did many times in Friday's meeting at Baton Rouge of the State Central Democratic Committee. (AP Wirephoto)

Re-Election To Be Sought By Passman

Louisiana's veteran Congressman Otto E. Passman of Monroe has announced that he will be a candidate for re-election to the U. S. House of Representatives. The Democratic primary is scheduled to be held in July.

Passman was first elected to Congress from the Fifth District in 1946 and has served continuously since that time. He has achieved significant national legislative influence during his tenure in office.

HAS SENIORITY

Ranking near the top in point of seniority on the powerful 50-member Committee on Appropriations, he is chairman of the Foreign Operations Appropriations Subcommittee.

Recognized as the major congressional foe of excessive foreign aid spending, he is now in his 10th year as chairman of the committee handling the money bill for that program. During the past nine years, he has successfully led the fights which have resulted in slashing more than $8 billion from the foreign-aid budget requests.

Through his 18 years of service, Rep. Passman has established himself in the eyes of many as a staunch advocate of federal fiscal solvency, preservation of constitutional government, the protection of states' rights, limitation of central government authority, and a "realistic foreign policy to protect our nation's best interests."

At the present time, he has the principal responsibility for obtaining the funds to finance the Ouachita River nine - foot navigation channel, as well as for continuation of improvements in the Tensas-Boeuf-Bayou Macon Basin and other important related work in his area. During his period of service in Congress more than $170 million has been expended for flood control in the Fifth District.

Congressman Passman is one of the leaders of the Southern Congressional group which is consistently fighting in Washington for the safeguarding of states' rights. He has been, and is, at the forefront in the battle against central government control of public schools through the means of federal aid to education.

In announcing his candidacy for re-election, he said: "I will always be deeply grateful to the people of the Fifth Congressional District of Louisiana for the opportunitites of public service they have made it possible for me to undertake and accomplish, and I will continue to devote my best efforts to the faithful performance of my duties."

He added that the point had been reached in his congressional tenure, through 18 years of continuous service, which enables him to be of "maximum usefulness" to the district, state and nation.

IF REDS PERSIST

U.S. May Expand War In Viet Nam

WASHINGTON (AP) — Secretary of State Dean Rusk said Friday night the war in South Viet Nam may be expanded "if the Communists persist in their course of aggression."

Rusk also declared that the present situation in Laos, created by Communist offensives against troops of the neutralist government, "raises the gravest questions" and he indicated that new decisions on further U.S. moves in Southeast Asia are in the making.

AIMED AT REDS

His statement on possible expansion of the South Viet Nam conflict, contained in a speech prepared for the American Law Institute meeting here, was obviously directed to Communist North Viet Nam, Red China and the Soviet Union.

Rusk did not say how the expansion might occur but there has been increasing talk here since the crisis in Laos began developing a week ago that military strikes might be made against North Viet Nam, which the United States accuses of supporting Communist forces in both Laos and South Viet Nam.

Rusk discussed conditions in the two Southeast Asian countries separately, accusing the Communists in both places of violations of East-West agreements for all of Southeast Asia.

He linked the two conflicts—in Laos and South Viet Nam—however, by saying that "the use of Laos as a corridor for the aggression against South Viet Nam must cease". In this he referred to the use of jungle trails through Laos by troops and supply trains from North Viet Nam.

Rusk also said that the Communist Pathet Lao "have had active assistance from North Viet Nam" in their recent attacks on the neutralist forces of Gen. Kong Le in the Plaine des Jarres section of Laos.

"Indeed," he declared, "the Pathet Lao seems to be no more than a puppet subsidiary of Hanoi."

Rusk said the guerrilla forces fighting in South Viet Nam are led by groups "trained in the north by Hanoi (capital of North Viet Nam) and, in significant part, equipped and supplied by Hanoi — the same Hanoi which directs and conducts the aggression in Laos.

Ferriday Youth Dies In Mishap

FERRIDAY (Special) — Seventeen-year-old John Wayne Dougan, son of Mr. and Mrs. R. H. Dougan of Ferriday, was killed instantly when the car he was driving hit a bridge abutment near here Friday night.

According to investigating state trooper Marion Barnett, the car hit the abutment and left the road, throwing the youth out. Barnett said the car did not overturn.

The accident occurred about 8:30 p.m. on Highway 15 five miles southwest of here. Dougan was alone.

He was a junior at Ferriday High School and the only child in his family. Funeral arrangements will be announced by Comer Funeral Home of Ferriday.

Loyal Demos Win Rooster Label Scrap

By SAM HANNA
Legislative Writer

BATON ROUGE — Democratic loyalists recaptured the party's rooster emblem Friday, but quietly consented to placing Gov. George Wallace's name on the Louisiana ballot in the November presidential election.

The Democratic State Central Committee fought for 3½ hours before agreeing to place the national party nominee, presumably President Johnson, under the rooster with the Alabama governor under the donkey on the ballot.

SWITCH STRATEGY

Judge Leander H. Perez's free elector supporters switched strategy to get behind Wallace after losing a previous motion to take the rooster — the Democratic emblem in Louisiana — away from the party nominee.

Both factions, who fought bitterly before the compromise was reached, claimed victory as the state party prepared to send its delegates to the national convention, August 24-29, at Atlantic Ctiy.

"We are elated," declared Sen. Harold Montgomery, chairman of the committee for free electors. "We won lock, stock and barrel."

"We got exactly what we wanted," explained Edward Carmouche, a Lake Charles committeeman who acted as spokesman for the free elector opponents.

"Now the people will have a clear choice," Carmouche said. "They can vote for the party nominee, presumably President Johnson, or Gov. Wallace."

Although the donkey emblem is used by the national Democratic party, Louisiana voters are accustomed to the rooster on the ballot — reason for the fight over the emblem.

But Perez, political wizard from Plaquemines Parish, lost a fight to send Louisiana's delegates to the convention with instructions to oppose the party platform if it embraced civil rights.

"When you vote on this," said Rep. John Garrett of Haynesville, "I think we are expressing our own opinion as to whether or not we are for the civil rights bill in congress."

Fifth District committeemen supported Perez's motion, but it failed, 57-42.

The committee fight was a case of north Louisiana committeemen supporting Perez against a majority of south Louisiana committeemen remaining loyal to the national Democratic party.

However, the committee later adopted without objection a resolution by committeeman Arthur Watson of Natchitoches to put the committee on record against the civil rights bill.

Perez lost another motion, 55-44, instructing delegates not to support the party platform if it included a civil rights provision, then moved quickly to adjourn in an effort to prevent the committee from voting on

(Continued on Page Five-A)

SCHOOL PRAYER ISSUE

Baptists Veto Amendment

ATLANTIC CITY, N.J. (AP) —The nation's biggest Protestant denomination, the Southern Baptist Convention, and its Northern counterpart strongly opposed Friday any school prayer amendment to the U.S. Constitution.

The Baptists took the position that tampering with the constitutional guarantee of religious liberty might ultimately bring some form of governmental control or dominance of school devotionals by a particular religion.

No amendment is needed, they said, to have voluntary nonsectarian religious services in the schools.

Southern Baptists, whose convention represents 10.4 million members, adopted a resolution appealing to Congress to let the First Amendment "stand as our guarantee of religious liberty."

They opposed "the adoption of any further amendment respecting the establishment of religion or the free exercise thereof."

Delegates to the American Baptist Convention,which has 1.5 million members, mostly in the North, took the same position in a separate meeting.

The two conventions concluded their annual sessions Friday before joining five other Baptist groups in celebration of their 150th anniversary on this continent.

The Northern Baptists said a proposed change in the First Amendment "could weaken it and bring the power of the state to bear on individuals to conform and to participate in prescribed religious practices."

As expected, the Northern Baptists approved a resolution urging church members to take part in demonstrations and to support the civil rights bill. Southern Baptists voted Thursday to leave the civil rights matter to local churches.

Evangelist Billy Graham, delivering the closing sermon to the Southern Baptists, chied them for not taking action.

"We ought to take action on the race question," he said after describing Christianity as the answer to the problem.

Graham said the United States' foreign policy mystified him and that this nation should either go all out in the Viet Nam war or withdraw entirely.

In both conventions, efforts were made to get the Baptists on record in favor of voluntary, nonsectarian religious services in public schools.

The Rev. Levering Evans of Richmond, Va., urged the Southern Baptists to "affirm the historic right of our schools to engage voluntarily on a nonsectarian basis in prayer, Bible reading and other devotional exercises."

If you have a question you want answered, write or call "Mr. Editor, Tell Me, Please" at the Morning World and News-Star. We'll be glad to get the information and pass it on to you each Saturday in this column.

Is there a law in Louisiana prohibiting oral Bible reading and repeating the

• • •

Lord's Prayer in unison by pupils and teachers in the public schools? Around 1915 teachers were told to discontinue this practice.

The Louisiana attorney general's office cited the case of Herold vs. the Parish Board of School Directors, 136, La., 1034, in which the state supreme court enjoined schools of Caddo Parish from reading Bible passages without note or comment and the offering of the Lord's Prayer.

The attorney general said that they had been unable to find any specific state statute on the matter. They noted, however, that supreme court decisions in Louisiana are paramount to law.

• • •

Please explain the daily cryptoquote in the Morning World. What are the symbols to be used.?

The cryptoquote is a word game. Alphabet symbols are the only ones used. They change from day to day. You must figure out the simple, short words, such as "the", "an", "I" and "a" and use these as clues for the longer ones. For instance, if you determine that "xyz" in the clues is really "the", then anytime an "x" or "y" or "z" appears after that the letter stands fo ra "t" or "h" or "e." Making these substitutions eventually you will be able to figure out the entire quotations.

• • •

Would a parish police jury have the authority to abolish or dissolve a recreation district which it had previously created?

Again, the attorney general of Louisiana has given an opinion in reply. He said that a parish police jury creating such a recreation district under the provisions of R. S. 33:4562 would have the authority to abolish the district provided no obligations of the district would be impaired by the action.

• • •

What are the different types of hepatitis, their symtoms and treatment?

Hepatitis is defined by Dr. W. Carroll Summer, director of the Ouachita Parish health unit, as an infection of the liver. There are two types — serum hepatitis, received from blood transfusions or contaminated needles or syringes, and viral hepatitis, caused by a virus. The latter variety is contagious.

Symptoms of the disease are malise, fever, swollen liver, lassitude, and possibly jaundice. There is no specific cure for the ailment; the treatment is symtomatic and very long and drawn out, with the patient usually taking months to recover.

• • •

What are the rules governing the consolidation of high schools setup by the Louisiana State Board of Education? Why are these rules — if any — not enforced?

In order for a high school to be raised in Louisiana, the need for it must be determined and approved by the State Board of Education. After its establishment, it must be approved by a board delegation.

However, at present, there are no definite rules stating what enrollment a high school must maintain to remain an approved high school.

Several years ago, a committee appointed by the state board, consisting of 25 superintendents from the state, made recommendations to the state board concerning this matter. never approved and no other action was taken.

• • •

Who has the authority to hire the teachers of the Ouachita Parish school system? Who would you see to get a teaching position, Supt. (Milton C. Hall), or the principals of the various schools, or the members of the Ouachita Parish School Board?

First step for securing a teaching position should be a visit to the school board office. All applications for employment must be filed with Supt. Hall.

Hiring is done by the school board at its meetings, using advice and recommendations by Hall.

BODAN'S
REXALL DRUGS
FREE DELIVERY
236 DeSiard FA 2-7181

African Nations Sign Agreement To Develop Lake

FORT LAMY, Chad (AP) — Cameroon, Niger, Nigeria and Chad have signed an agreement to develop the Lake Chad basin jointly. All four nations border on the giant lake.

The accord, which must be ratified by parliaments of the four countries, will run for 10 years. The presidents of the four countries, meeting here Thursday, also decided to seek U.S. aid to finance a Chad Basin Commission, which will direct the development plan.

Attorney Hits Rockefeller For Smears

LOS ANGELES (AP) — Former Republican Rep. Patrick J. Hillings attacked New York Gov. Nelson A. Rockefeller Friday, saying he is "attempting to smear Goldwater supporters as extremists, and out of the mainstream of the Republican party."

Hillings, an attorney, has been a worker in campaigns of former Vice President Richard M. Nixon and is a member of Arizona Sen. Barry Goldwater's proposed slate for the GOP national convention.

Saying he is "compelled to speak out in protest against the attempts of Rockefeller forces to tear down Republican leaders supporting Goldwater, Hillings told a news conference:

"The truth of the matter is that Goldwater and his supporters represent the overwhelming sentiment of nearly three million Republicans in California on basic issues."

Goldwater and Rockefeller, each seeking the Republican presidential nomination, collide June 2 in California's primary election.

Hillings told a news conference he believes Goldwater comes closer to the philosophy of the Eisenhower-Nixon administration than Rockefeller does, adding:

"Any Republican who shares my view that President Eisenhower, Vice President Nixon and Ambassador Henry Cabot Lodge helped to provide our country with courageous and effective leadership at home and abroad should have no difficulty voting for Barry Goldwater."

Hillings said Rockefeller had misrepresented Goldwater's position on matters such as Social Security, national defense, income tax and others.

In so doing, Hillings said, "he provides ammunition for the Democrats who will be only too ready to use it in the November campaign. Democrats will then need only Rockefeller's charges to make the Republican party appear to be a ranting minority, isolated far out in right field."

Baptists Told To Keep Taking Sides In Politics

ATLANTIC CITY, N.J. (AP) — North American Baptists were told Friday night they should continue to take sides in political issues even though they insist on separation of church and state.

Former Arkansas Rep. Brooks Hays said Baptists historically have made decisions that have involved the relationship of religion to human government.

"In the great decisions of the past we accepted involvement even while we adhered to the firm principles of separation of the power of church and state," he said.

"Even those decisions which appeared to be confined to our institutional life, such as launching foreign mission programs, projected our forces into world affairs in a way that hinges upon the problems of colonialism, economic development and multilateral arrangements for peace," said Hays, now a special consultant to President Johnson.

Hays, a former president of the Southern Baptist Convention — largest Protestant denomination in the United States —made his remarks in an address prepared for the opening program of the weekend Baptist Jubilee, a celebration marking the 150th anniversary of the first organized Baptist work in North America.

French Envoy Goes To Peking

PARIS (AP) — Lucien Paye, France's first ambassador to Communist China, left Friday to take up his post in Peking.

"I will arrive in Peking with absolutely new eyes and will attempt to establish and deepen political, economic and cultural relations between France and China in the interests of peace," he told reporters.

At Silverstein's . . . Nearly half a century of courteous, friendly service

Into Summer

Dramatically styled sheath with a blaze of polka dots on wide white collar falling into slim streamers. Dacron and cotton. Sizes 5 to 15. Black and White.

Jennifer DALLAS

$19.98

OUR KIMBERLY KNITS ARE HERE

SILVERSTEIN'S
342 DeSiard

A FIREMAN PARTIALLY overcome by smoke is helped from scene as other firefighters battle blaze sweeping through wooden houses in crowded section of South Boston Friday. Upwards of 29 homes in two-block area were engulfed. (AP Wirephoto)

House Group Rejects Fund For Ft. Polk

WASHINGTON (AP) — The House Appropriations Committee Friday rejected a $625,000 appropriation for rehabilitations of facilities at Ft. Polk, La.

The action came as the committee approved $1,599,014,500 for military construction projects in the year beginning July 1.

The bill was nearly $280 million less than President Johnson's budget estimates but $13.1 million more than appropriated last years for military base expansions and family housing for military personnel.

Most of the cuts came in denial of funds for dozens of commissaries and officers clubs. One of the items turned down was a bachelor officer quarters at Keesler Air Force Base at Biloxi, Miss.

The Ft. Polk allocation had been for rehabilitation of facilities to be held in standby condition for future mobilization. The committee said operation and maintenance funds could be used for this purpose.

Firm To Build Plywood Plants In Many Area

SHREVEPORT, La. (AP) — Vancouver Plywood Co., Inc., said Friday construction would start soon on two plywood manufacturing plants — one near Many and the other near Oakdale—costing about $3 million each.

The plants are joint ventures by Vancouver and Forest Products Co., Inc.

The company said construction is expected to start at both plants within three months.

A spokesman said each plant would employ about 250 persons and represent an annual increase of some $3 million to the area economy.

REDS PUSH ONWARD

Laotians To Ask For Western Aid

VIENTIANE, Laos (UPI) — Neutralist Gen. Kong Le indicated Friday he would ask the United States for direct military aid if the Communists do not halt their continuing offense and give back territory they have won.

The offensive was reported to have captured Ban Taviang, last outpost defending the approaches to the Mekong River town of Paksane, 80 miles east of Vientiane and on the border of Thailand.

In the Plain of Jars area 100 miles north of Vientiane, Royal Lao Air Force T28 planes launched desperate bombing and strafing attacks to save 1,200 trapped Neutralist troops encircled by the Pathet Lao.

Kong Le, in an interview tape recorded for broadcast over Radio Vientiane, said if the Communists do not halt their offensive and hand back the territory they have taken he would ask for foreign military aid.

It was obvious he referred to the United States, which already is aiding the Neutralist forces by sending American jet reconnaissance planes over Laos to survey Communist troop movements.

In a break with the past in which he cooperated with the Communists, Kong Le said, "We will appeal to a friendly country that has the power to stop their advance and crush the Communists."

American officials in Washington received the first reports Friday from the reconnaissance flights and were studying them.

Top U. S. officials were reported working on tentative plans for increasing military pressure on Communist forces in Southeast Asia if diplomatic tactics fail to ease the Laos crisis within the next few days.

The British Foreign Office announced in London it supported the U.S. reconnaissance flights over Laos since the International Control Commission has been obstructed by the Communist Polish member in checking on the war.

Communist China, in a broadcast monitored in Tokyo, reported earlier Friday that Laotian Communists had fired on U.S. military aircraft at three locations in Communist - held portions of Laos.

The Soviet Union, which with Britain is co-chairman of the Geneva Conference on Laos, was increasingly critical of the American flights. The Tass news agency said the flights were undermining the purpose and spirit of the Geneva agreements on Laos.

The Soviet government newspaper Izvestia charged that U.S. Ambassador Adlai E. Stevenson's speech to the United Nations Security Council Thursday was a "smokescreen for U.S. military interference on the Indo-China peninsula."

There was growing support, meanwhile, for the French plan for a formal 14-nation conference on Laos — a plan opposed by the United States on grounds the existing Geneva agreements are sufficient if they are observed.

Prince Souvanna Phouma was reported to favor calling a conference. Indian Prime Minister Jawaharlal Nehru gave his backing to the plan Friday as did South Viet Nam Foreign Minister Phan Huy Quat. The Soviets appealed to Britain to join such a move and suggested the second half of June.

Loan To Pakistan

KARACHI, Pakistan (AP) — A $3.8-million U.S. loan—the third this week—was announced Friday for an electric generating unit for the Karnafuli power station in East Pakistan. The United States has now lent $35 million to Pakistan for generators.

INTRODUCTION SLATED

Code Of Ethics Bill Is Prepared

World Legislative Bureau

BATON ROUGE — Administration floor leaders are expected to introduce a Code of Ethics Bill when the Legislature reconvenes Monday. Gov. John J. McKeithen received the legislation in its proposed form Friday from the Council for a Better Louisiana.

F. Hugh Coughlin, CABL president, of Alexandria, presented the bill to McKeithen in the governor's office. The code, which would be set by an amendment and enabling act, would cover all state employees and elected officials.

Here is a digest of the bill listing four major purposes for the code:

(1) — To strengthen public confidence in the integrity of state government.

(2) — To offer further protection to the public and the state against conflicts of interest, use of public office for private gain and wrongdoing by public officials and state employees.

(3) — To give public officials and employees a guide for their own conduct so as to enable them to follow policies that will not create conflicts of interest.

(4) — To aid in attracting the best possible persons to public office and state employment by making employment with the state a matter of honor and public service.

While covering mainly state employees and state officials, the code would also apply to persons outside of state government who attempt to influence officials action.

The Louisiana Commission on Governmental Ethics would be established under the legislation to administer the code.

The commission would consist of two members of the state Civil Service Commission and several members appointed by the governor, one each from lists of three names submitted by CABL, the Louisiana AFL-CIO, Louisiana Civil Service League, Louisiana Farm Bureau Federation, Louisiana Manufacturer's Association, Louisiana State Bar Association and the Public Affairs Research Council.

Administering the code for elected state officials and legislators would be the Board of Ethics for State Elected Officials.

Serving on this board would be three former or retired judges, recommended by the state supreme court, the council of the Louisiana Law Institute, and the board of governors of the Louisiana State Bar Association.

The governor would appoint one person from lists recommended by these organizations while the Senate would elect one and the House would elect one.

The State Department of Civil Service would provide normal staff services and investigate work for the commission and the board.

Both the commission and the board would have authority to investigate complaints of conflicts of interest. No action could be taken by either without a public hearing.

In the case of state employees the commission would have authority to discipline any employee found guilty of a violation of the code. This could extend to an order to the department head to dismiss the employee.

But any employee disciplined by the commission would have a right of appeal to the courts.

In the case of public officials, the board would have authority to investigate complaints and to hold a public hearing if the investigation warranted a hearing.

Any violation would be a misdemeanor and subject to action by the appropriate district attorney. The maximum penalty for both elected officials and state employees would be a fine of $2,000 or imprisonment of a year or both.

Public officials appearing for compensation before state agencies in behalf of clients would be required to register and declare their interests. This would be a public record.

Both the commission and the board would have authority to render advisory opinions and could allow exemptions from provisions of the code upon a showing that this would be in the public interest.

CONFIRMS NOMINATION

WASHINGTON (UPI) — The Senate Friday confirmed the nomination of James T. Ramey to a five-year term as a member of the Atomic Energy Commission.

New Home Beauty With Flowers

Replace, decorate with green plants, flowers. Bring your vases. We will plant them for you. Use convenient 30-day charge.

Mary's Flower Shop
318 N. 2nd FA 3-3494
FLOWERS-BY-WIRE

• FREE PORTRAIT •

FOR GRADUATES

High School and College Graduates who present this ad to our studio will receive a lovely 5x7 portrait. We have cap and gown.

Larry Robinson
'YOUR PHOTOGRAPHER'
401 Bernhardt Building
• BRING THIS AD •

COMPARE
this TAPPAN
WITH OTHER RANGES AT $159.95

Feature for feature, the new Tappan outshines all the rest—don't settle for less

Included
- World's fastest burners
- Huge porcelain oven
- Smokefree broiler
- Titanium exterior
- burner warranty
- porcelain chassis
- Top light and clock optional at slight extra cost

EASY TERMS FOR ANY BUDGET $139.95

SEE IT TODAY AT . . .
SUN LIGHTING FIXTURES COMPANY
802 N. 3RD MONROE

FOUND

- THE BEST PLACE TO BUY A NEW CAR OR TRUCK
- A DEALERSHIP WHOSE ONLY "GIVEAWAYS" ARE SAVINGS ON THE CARS OR TRUCKS
- A DEALERSHIP WITH QUARTER CENTURY REPUTATION FOR STANDING BEHIND EACH SALE
- OVER 200 NEW FORD CARS AND TRUCKS TO CHOOSE FROM
- A DEALERSHIP WHOSE VOLUME SELLING MEANS LOWER PRICES
- A DEALER WHO MUST SELL A LOT OF NEW FORD CARS TO MAKE ROOM FOR MORE ON THE WAY
- A DEALER WHO SIMPLY WILL NOT BE UNDERSOLD

'64 Demonstrators And Executive Cars Just Put On Sale

RIVERS FORD

All graduation gifts beautifully gift-wrapped **free!**

sleeveless
coat dress

- **in pink, blue, yellow or green stripes on white**

Cool and comfortable all-cotton seersucker sleeveless coat dress, with two large pockets, self belt, in sizes 12 to 20, 14½-24½,

4.99

For mail orders, add 2% state tax plus 50c for postage and handling.

THRIFT SHOP • FOURTH FLOOR

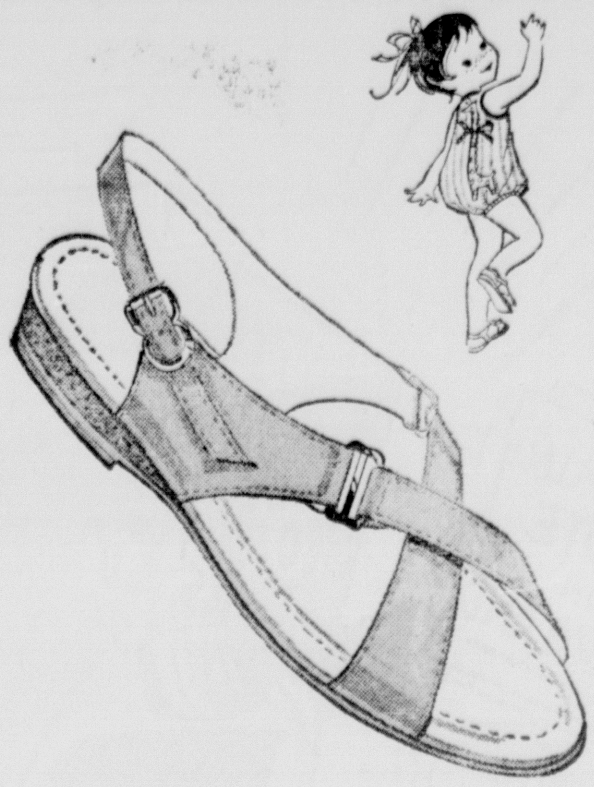

sandals . . . styled
just like Mom's!

The sun suit set is crazy about these open-air sandals, foam innercushioned for little girls, white, tan, 8-large 3.

3.50

SHOE SALON • STREET FLOOR

shop downtown at The Palace . . . where you can browse around without getting "dressed up"!

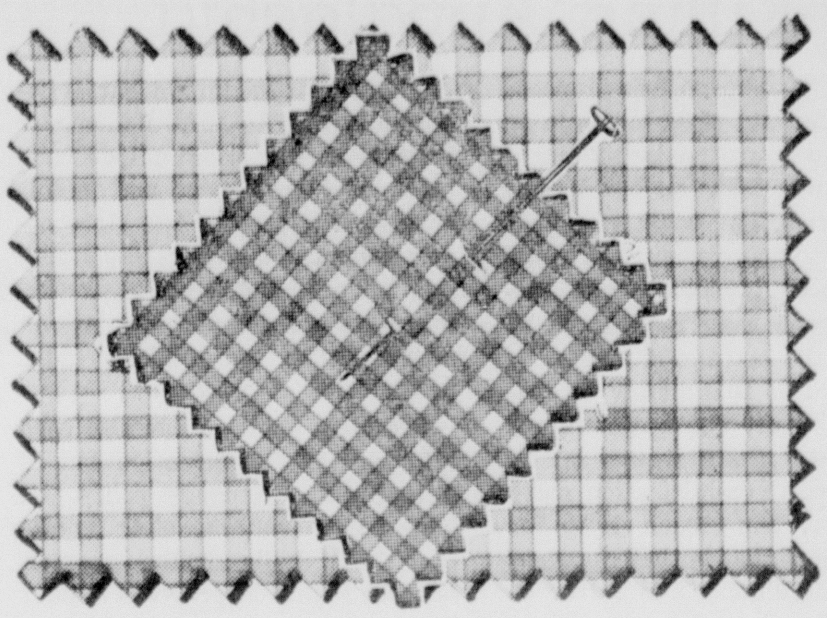

big buy in checked ginghams!

- **checks in red, yellow, black, brown, pink, blue, orchid or green . . . tiny checks to ¾" size**

Assorted checked gingham of all combed cotton that's wrinkle-resistant, mercerized, pre-shrunk, guaranteed washable and color fast, in 45-inch widths . . . at a sew and save price,

per yard **$1**

FASHION FABRICS • THIRD FLOOR

the Palace

great looks in swimwear by Jantzen

Splash in the pool, sun on the sand . . . wear a bright, bold (and maybe brief) swimsuit by Jantzen . . . an irresistible collection of wonderful fabrics . . . in all colors and patterns and styles imaginable . . . come see for yourself!

a. lastex sharkskin and rib stripe lastex suit with high back, molded bra cups, in delphinium blue and white, 8 to 18, **23.95**

b. fluid fit bodice of 100% Ban-Lon nylon with sharkskin trunk, in salvia red, delphinium blue, 8-16, **19.95**

c. two-piece maillot with Ban-Lon tricot pullover top with elasticized waist, stretch trunks, in pink, blue, 8-18, **19.95**

d. checked covered two-piece suit of Fortrel® and cotton with adjustable back, fully lined shorts, in pink, blue, 8-16, **12.95**

SPORTSWEAR • SECOND FLOOR

e. "Penny Candy" for girls in two-piece with lined striped top, low back, stretch trunks, in blue/white, red/white, 7-14, **6.98**

GIRLS' SHOP • FIFTH FLOOR

f. "Jolly Roger" trunks in Hawaiian length, 8-20, **4.98** . . . plus knit cotton cardigan, s, m, l, xl, **3.98** . . . maroon or black.

BOYS' SHOP • SIXTH FLOOR

Get your swim suits . . . be ready to make a big splash when the Swayze Natatorium opens Thursday, May 28th, for the time of your life!

Monroe Morning World

Saturday, May 23, 1964 — Four-A

Killing Appalachia

President Johnson has proposed to spend upward of $1 billion in an attempt to drag Appalachia out of the economic doldrums but, by one single action, he could give that area a blood transfusion that would do far more immediate and permanent good than pouring in $1 billion of the taxpayers' money.

He could do this simply by cutting the import quota on residuel oil down to where it was before the Kennedy administration came into power. The reason given for his not doing that is that the state department either is in terror of offending various foreign nations or that it prefers to help those nations before it helps a suffering part of this country.

That attitude is in line with the general position of the so-called "liberals" in this country, many of whom put other nations first and their own country last. That helps to explain the poor economic situation in some parts of the United States and is a main reason taxes in this country climbed at a prodigious rate during the administration of the late President John F. Kennedy and are still climbing under the Johnson administration.

Residual oil is a left-over, waste product from petroleum refining. It is dumped here in huge quantities from Saudi Arabia, Colombia, Venezuela and so on at whatever prices the market will bear.

The effect is lethal on jobs in the region that our tax-payers money is supposed—hopelessly—to rescue from a tragic situation.

Every million barrels of foreign waste oil dumped here displaces about 250,000 tons of coal. Each million tons displaced costs the jobs of about 427 miners and 200 workers in transportation industries.

Kennedy was made fully aware of this situation, after he had raised the annual 154 million barrel import allowable to 191.8 million. He listened to the foreign-minded and often wild-eyed lower and middle echelon employes in the state department and allowed the job-killing, demoralizing, economy-wrecking policy to bring the Appalachian area and other coal mining regions to the brink of disaster.

President Johnson has also been informed of the situation but is following the Kennedy policy. He knows and everyone else knows that the $1 billion in the people's tax money that he proposes to pour into Appalachia can do only temporary good. In the long run it is simply pouring money down a drain. Johnson is hoping the apparent good results will last until after the election and is counting on the lagniappe to appease the people of that area, even though they know the real cause of their trouble could be stopped if Johnson wanted to do it.

Interior Secretary Stewart L. Udall, who is familiar with this situation, announced that the April 1964-April 1965 foreign waste-oil allowable is being increased another 23 million barrels. Secretary of State Dean Rusk and Under Secretary Averell Harriman and Commerce Secretary Luther Hodges also have been given full information by the non-partisan National Coal Policy Conference.

When will the people of this country awaken to the fact that most of the huge tax drain placed upon them and many of the economy problems of the nation stem from the "liberals'" idea that other countries must be served sumptuous meals before the working people of this country can get beans and bread? When will they vote such officials out of office?

Better Keep Quiet

Unless safer insecticides can be found than those now in use on crops, we will just have to put up with the ones now in use— or go hungry. That is the conclusion of the house appropriations committee in Washington.

Furthermore, that committee has recommended that any government agency which damages an industrial or business firm engaged in the manufacture and distribution of insecticides by the issuance of public statements "where there is no evidence that the use of such pesticides endangers the public health" shall be required to pay indemnity for any such loss incurred. It held that the payment should be made by the department issuing the statement.

One department of agriculture official expressed concern over the public's tendency to panic every time an official of the department of health, education and welfare makes a statement about the "real" or "unreal" dangers connected with pesticide use.

It is assumed the department of health, education and welfare would have to do the indemnity-paying if the committee's proposal passes into law. That certainly looks like an excellent way to put a stop to irresponsible statements by government agencies.

Probably the greatest government agency blunder in the history of the country in regard to food occurred some years back when a ban on the sale of cranberries was issued just before the fall and winter holiday season when the sale of cranberries is at its height. At that time some bright agency worker discovered cranberries contained minute quantities of a chemical said covered cranberries contained minute quantities of a chemical said to be detrimental to health if eaten in sufficient quantities. It was not until after the cranberry farmers had suffered tremendous losses from thwarted sales that the fact was revealed that a person would have to eat a ton or so of cranberries in a week before the chemical would any unfavorable effect. At that time it was also disclosed that this same chemical was contained in many other fruits and vegetables that were being sold at that time and are still being sold. There was surely good reason to think that the responsible agency should have been required to compensate the farmers, and many merchants, for the losses they sustained.

Officials have pointed out that the use of insecticides is essential to our food production.

At the request of the department of agriculture, the house appropriations committee issued a strong defense of pesticide use. It said that insects already do an estimated $4 billion worth of damage to crops yearly and that if it were not for the use of insecticides, "the cost in five years of a very inferior quality of food to the American consumer would double and in 10 to 15 years the people would be short of essential foods."

No one can blame fishermen, sportsmen and wildlife people for wanting to protect streams and game preserves from poison chemicals. The greatest possible effort should be made to protect the streams and grounds that play such an important part in our lives. Yet, in the long run, if it should come to a choice between fishing and food, most of us would prefer the food. There can be no doubt that the war against insects must be ceaseless and unrelenting. Without such a war, the insects will eat and destroy all the food the people require.

Andorra is a country covering 191 square miles in the eastern Pyrenees between Spain and France.

The pedestal of the Statue of Liberty contains silver coins put there by workmen when they constructed the base in 1886.

The first hot dog eaten in the United States is believed to have been bought at Coney Island around 1871.

Earthquakes and tremors can occur almost anywhere on earth, according to the National Geographic Society.

'You Had Better Hear My Protest, Senator! You And Anybody Running For Office!'

ROY PARKER JR.

Southern Senators' Grip Faces Growing Challenge

THE UNDISPUTED sway of veteran Southern Democrats in the U. S. Senate will face a growing challenge in the next three years — at the polls if not in the tread of Father Time.

The extent of Southern Control over the power centers of the Senate is told simply in the lists of Senate committees. Southerners are chairmen of no less than 11 of the 18 committees, and in effective command of another.

This Southern control is reflected against the count of total Democratic membership. There are 18 Southerners — not counting Texans — in the total Democratic contingent of 67.

The Dixie grip on Senate power centered has led to the coinage of a word — "The Establishment" — to designate the relatively small group which pretty well calls the tune for the 100-member body.

ELECTED YEAR after year, moving up through the ironclad seniority-system which arbitrarily fills Senate chairmenships, Southern Senators have been the bosses of the Senate for decades.

The grip is almost certain to loosen in the next 36 months, however, when 11 of the Southerners must go to the voters for re-election. Average age of the 11 when the voting is held: 70.

Mention the personalities of the Senate, and the names of the Southerners most readilly come to mind.

There is Senator Richard Russell of Georgia, longtime chairman of the Armed Services Committee and second in command of the most powerful Appropriations Committee.

There is Senator Harry Flood Byrd of Virginia, chairman of Finance.

Senator Olin Johnston of South Carolina, chairman of Post Office and Civil Service; Senator Allen Ellender of Louisiana, chairman of Agriculture, and Senator Willis Roberston of Virginia, chairman of Banking and Currency, run Committees which handle important legislation of keen interest to their colleagues.

SENATOR JAMES O. Eastland of Mississippi is chairman of the powerful Judiciary Committee. His colleague, John Stennis, is second man on Armed Services, chairman of the key Appropriations Subcommittee on Military Construction.

Senator Lister Hill of Alabama is chairman of Labor and Public Welfare. His colleagues, John Sparkman, heads the special committee on Small Business. Senator John McClellan of Arkansas is head of Government Operations, while J. William Fulbright of Arkansas Foreign Relations.

Senator Sam Ervin of North Carolina is a close-to-the-top member of both Armed Services and Judiciary. Senator Everett Jordon is chairman of the Rules and Administration Committee, although he is the "junior member" of the Senate from Southern States. Senator Spessard Holland of Florida is third man on Agriculture. Senator George Smathers of Florida heads a special committee on aged, and is third on Finance.

SENATOR RUSSELL Long of Louisiana is second-in-command of the Finance Committee, and a member of Foreign Relations. Senator Strom Thurmond of South Carolina is a member of Armed Services.

There is little electoral challenge to Southern patriarchs in the 1964 election. For the three Southerners who face re-election this year, age is really the key factor.

Senators Byrd, 77, Stennis, 63, and Holland, 72, have little opposition at the polls.

In 1966, however, both political opposition and age will be factors when eight of the Southerners will be up for new terms.

Senator Russell, 66, the undisputed leader of the Southern bloc and a member of the Senate since 1931, is expected to be challenged by Governor Carl Sanders.

In South Carolina, Governor Donald Russell is talked as an opponent for Thurmond, 62.

IN ALABAMA, Governor George Wallace is believed to be building a political machine to challenge either liberal Sen. Sparkman, 64, or Sen. Hill, 68, in 1968.

Age is a factor with the other five Southerners who must seek re - election in 1966. Sen. Ellender will be 76. Sen. Jordon of N. C., and Sen. McClellan will be 70. Sen. Robertson of Va., will be 79. Sen Eastland will be 62.

Age will continue to be a big factor in 1968, when Senators Hill, Johnston, and Ervin will be 72. The "youngsters" of the Southern bloc — Sen. Long, 46, Sen. Talmadge, 51, Sen. Fulbright, 59, and Sen. Smathers, 50 — will also be up for re-election.

What will be the effect of a break in the grip of the Southerners over Senate power centers?

The most obvious answer is that the Senate will become less conservative. Most of the Southerners wear the label of "conservative," although men such as Hill, Sparkman, Fulbright, and Long have — in truth — been movers of some of the most advanced liberal legislation.

DR. PETER J. STEINCROHN

No Danger Found In Oral Vaccine

DEAR DR. STEINCROHN: I suppose I am silly but I have been holding off on having my two young daughters vaccinated against poliomyelitis because I've heard that some people get dangerous reactions. Do you consider the vaccine taken by mouth a safe procedure?—Mrs. D.

Comment: What is really dangerous is the gamble you are taking that your children, unprotected, may come down with the actual disease. In view of the following, I would not hesitate. See to it that they take the vaccine as soon as possible:

Paul F. Wehrke, M.D., and his associates of Los Angeles, come to this conclusion in a paper written for the Journal of the American Medical Association: "Careful clinical and laboratory surveillance of Los Angeles County after the administration of more than 7.5 million doses of Sabin OPV (Oral Polio Vaccine) failed to demonstrate any significant vaccine-associated illness."

GASTRIC FREEZING

Do you recall all the excitement not too many months ago about the new treatment that was to revolutionize the treatment of ulcer of the stomach? Just as when the effect of cortisone on arthritis was reported years ago, the profession and the public became too enthused and enamored of the new treatment. In excellent and trained hands, there is still indication for the use of gastric freezing. Nevertheless, its originators will agree, I think, that inexperienced personnel should guard against errors in judgment and technique.

It is natural for thousands of ulcer patients to react with over-enthusiasm for any method that will do away, in a few hours, with months and years of careful dieting and other restrictions. But time usually brings things into clearer focus.

Although gastric freezing is still indicated in the management of ulcer (especially the duodenal rather than the gastric type) think that ulcer patients had better stick to their previous routines and treatments, rather than hope for a quick cure, which is not always obtainable with gastric freezing.

It is not a procedure which you can expect your own doctor to perform routinely in his office, unless he is one of the few who have been expertly trained.

HER FIRST BABY AT 41

DEAR DR. STEINCROHN: I just have to share my feelings. Several doctors have told us over the years there was no apparent reason why we couldn't have children, but it seemed it wasn't meant to be. Then, one week after my 41st birthday, tests proved I was definitely pregnant. I didn't have a minute's sickness, continued at my secretarial job through my seventh month and was happier and more content during my pregnancy than I had been for years.

Because of my build it was necessary to have the baby by Caesarian section. I was given a spinal, and the most thrilling moment of my life was hearing our strong, healthy son's first cry.

He is now a happy five months old, and every time I look at our little sweetheart I marvel at the miracle of babies. It's an experience I wouldn't have missed for anything in this world!

Comment: This letter should bring a measure of optimism to many who are still patiently waiting.

Dr. Steincrohn's leaflet, "How To Stop Killing Yourself," will be mailed to you on receipt of a stamped, self-addressed envelope and 15 cents in coin for handling. Address your request to Dr. Steincrohn, in care of this newspaper.

WILLIAM F. BUCKLEY, JR.

Difficulty Seen If RFK Is Named

THERE IS considerable talk these days on the theme of political irresponsibility, but practically none at all on the single most irresponsible political proposal of the decade, namely, that Robert F. Kennedy should be nominated for the Vice Presidency of the United States.

There are a number of reasons why Mr. Kennedy appears to be unqualified to serve as President of the United States, reasons which probably will not dissipate even as he grows older; but it is not these that should now be stressed. His personal failings — a brittleness of character and a shortage of humane intelligence — were described at some length in Esquire Magazine over a year ago by Mr. Gore Vidal, who is some sort of relative of Mrs. John Kennedy, and has observed Robert Kennedy for years.

These alleged traits of character should be examined if and when Robert Kennedy proposes himself as a Presidential candidate in his own right. Meanwhile, the case against him centers on the indisputable fact of his youth and inexperience, combined with the medical history of Lyndon Johnson. The irresponsibility of the proposals that he be nominated rests on the motive in mind. Some people who make the proposal have in mind to make a sentimental act of obeisance to the memory of JFK. Others have in mind Robert's personal allure among urban voters. Some combine the two. None seems to be motivated by the illusion that he is equipped to act as President. And yet a vote for Robert Kennedy for Vice President is a vote for a man whose chances of accession to the Presidency are much greater than normal.

JUST THREE AND a half years ago when President-elect John F. Kennedy announced the appointment of his brother as Attorney General, the New York Times, reflecting the reaction of much of the nation, deplored the elevation of a 35-year-old man, one moreover given to high partisanship, to a job that called for extensive judicial experience and the dispassionate pursuit of justice. Not four years later it is being suggested in effect that Mr. Kennedy is ready to serve as President of the United States. How much can even the ablest student learn in just a little over three years? However well it might be said he has discharged his responsibilities as Attorney General, the risk was implicit and the risk of turning over the Presidency to so young a man is too great to take.

The difficulty of discussions of this kind is that they deal necessarily with morbid subjects and bruise, necessarily, personal feelings. Men of responsibility have commented since the day after President Kennedy's assassination on the necessity to do something to save America from the consequences of the death, by natural or other causes, of President Johnson, which event would cause Speaker John McCormack to become President of the United States. Mr. McCormack, it appears to be the unanimous judgment of those who know him and who take into consideration his great age, is simply not equipped to handle the responsibility of the Presidential office.

MRS. CLARE BOOTH Luce wondered out loud the other day what would happen if Jackie Kennedy, standing up to get her ovation at the Democratic Convention, instead of saying, "Thank you, thank you, ladies and gentlemen, from the bottom of my heart," should say, "I nominate Robert F. Kennedy for Vice President of the United States." The delegates would go mad.

So might their countrymen a few months later, surveying the wreckage. (Talk about the face that launched a thousand ships, talk about burning the topless towers of Ilium!) It would probably be to risk political suicide for any Democrat to say what needs to be said at this moment to restrain the ambitions of Mr. Kennedy: which is why the burden for speaking the truth falls so heavily on non-political and non-Democrats.

BASCOM TIMMONS

Johnson Seeking Female Support

NO PRESIDENT within memory has bid more openly for female support than Lyndon B. Johnson, and there is increasing evidence that his subtle way of exerting pressure in behalf of the ladies is succeeding.

It may not be important anywhere else, but in Washington the girls who write news are first breakthrough against the all-male National Press Club, which heretofore has admitted them as guests only on sufferance.

The story really goes back to the founding of NPC in 1908 when not more than a handful of newswomen were members of the congressional press galleries. No suggestion was made then, according to the record that the National Press Club would include female members. Fifty six years later, they still have not cracked that bastion, and NPC ensconced in its own building, which cost $13 million in 1927 and is now being modernized for $4 million is not about to vote them in.

BUT THIRTY YEARS ago, the club hit on the idea of having distinguished domestic and foreign officials as luncheon speakers. It turned out successfully, but prior to World War II, the speeches were not to be quoted, on the theory that speakers would thus be induced to disclose confidential material.

If there was any such, it soon leaked to newspapers represented by the members who attended. After World War II, the late Edward Jamieson, then president of the club and a member of the Washington bureau of this newspaper, decided that it was time to bring the speeches out in the open. The speakers of that post war era, and since, enjoyed sufficient prestige that they were quoted at length by the press associations and Press Club luncheons became nationally known.

There was only one drawback, from the feminine point of view. Ladies were never present, because they did not belong to the National Press Club. They protested, but for some years were ignored until the Club finally made them non paying guests — the luncheons now cost $2.75 — but required that they sit in the balcony of the Club auditorium, which provided perfect audition, but implied a second class professional rating.

AND WHO KNOCKED over the barricade, if only temporarily? Why, Nikita Khrushchev, Premier of the Soviet Union, we passed the word that he would only address the club on his 1959 visit to Washington if ladies were permitted to sit with club members. Since it was a case of the girls "Da" or Khrushchev "Nyet," the Club momentarily turned soft on Communism, and admitted them.

That, it turned out was the first chink in the wall of Jericho. Put still the newswomen sat in the gallery for other luncheons. They took their case to the State Department and then to the White House itself, where President Eisenhower and Kennedy supported their cause but did little else. Then came the man who gets things done.

Club officers were informed that some of the most important foreign visitors would not speak to club members at luncheons unless ladies were admitted. One was Ludwig Erhard, new chancellor of Germany, who visited President Johnson at his Texas ranch and purportedly told him that he would not speak at the Press Club, because it excluded women reporters. His predecessor, Konrad Adenauer on his last visit to the United States had gruffly told members of the Women's National Press Club (no connection) that he would speak before the male club unconditionally, as he had previously.

POSSIBLY THE National Press Club could have held out indefinitely. With the San Francisco Press Club it is a grandparent of all the press clubs in the U.S. and may have become a little stuffy.

In reorganization of its 13 story building during the depression, the club corporation received a big assist from the late Jesse H. Jones, publisher of the Houston Chronicle and then chairman of the Reconstruction Finance Corporation, who held that a building in Washington devoted to the press should continue as such.

But now the breakthrough has come. The 12 member NPC board of governors has voted 6-3 with three members absent that non-members of the club who are journalists (no mention of lady journalists) shall be allowed at luncheons to sit at tables on the floor of the club's 500 capacity auditorium. Since the club has almost 3000 male resident members, of whom 1200 are listed as active newsmen, it's a bit hard to figure where the girls will squeeze in, but tickets will be first come first serve.

And the girls will have an easy time thanking the National Press Club president. They can just call him by name. He is Joe Dear, Washington correspondent of Dear Publications.

Monroe Morning World
(Founded Oct. 20, 1929)
By Robert Ewing
John D. Ewing, Publisher 1929 to 1938
Wilson Ewing, Publisher 1938 to 1952

Second class postage paid at Monroe, La. Published mornings seven days a week, Monday through Sunday by the News-Star—World Publishing Corporation North 4th and Olive Street. Telephone No. FA 2-5161.

Robert Ewing, Jr., Chairman of the Board
William H. Bronson, President
Jack S. Campbell, General Manager
Edmund G. Brown, Ass't Gen. Mgr.
Jack Gates, Executive Editor
Norman H. Smith, Managing Editor

Member of The Associated Press
The Associated Press is exclusively entitled to the use of reproduction of all news dispatches credited to it or not otherwise credited and also the local news herein.

The Branham Company national advertising representatives. Offices in New York, Chicago, Atlanta, Detroit, St. Louis, Memphis, Dallas, San Francisco, Los Angeles, Charlotte.

The Monroe Morning World is an independent newspaper. It prints the news impartially. It supports what it believes to be right. It opposes what it believes to be wrong without regard to party politics.

FORECAST

MONROE AND VICINITY— Partly cloudy and warm today and tonight with isolated afternoon and evening thundershowers. High today 88-92, low tonight 66-70.

MONROE READINGS

High Friday	93
Low Friday	66
Barometer at 6 p.m.	29.90
Sunrise today	5:05
Sunset today	7:05
Sunrise Sunday	5:05

PRECIPITATION

Rainfall Friday	Trace
Total so far this month	1.35
Total since Jan. 1	21.10

YEAR AGO

Highest temperature	77
Lowest tempreature	50

LOUISIANA DELTA — Drying conditions generally good during the day and fair to poor at night. Dewpoints mostly in the 60's. Moderate to locally heavy dew drying off about 8 a.m. today. About 70 per cent sunshine today. Mostly afternoon and evening thundershower activity indicated to cover less than 20 per cent of the area with rainfall amounts mostly less than a quarter inch. Near calm winds mostly southerly 5-15 mph today.

LOUISIANA — Partly cloudy and warm today and Sunday with isolated afternoon and evening thundershowers. Highest 88-94.

ARKANSAS — Clear to partly cloudy with little change in temperatures today and Sunday. Widely sattered showers and thundershowers during afternoons and evenings both days. Highs today 86-94. Lows tonight mostly in the 60's.

MISSISSIPPI — Clear to partly cloudy with little change in temperatures today and Sunday. Widely scattered showers and thundershowers during the afternoons and evenings both days. Highs today mostly in the 90's. Lows tonight mostly in the 60's.

FLYING FARMER — Skies through the mid-south early today generally high scattered clouds above 10,000 feet, with 4,000 foot clouds forming during the mid and late morning. Visibility generally above seven miles except locally 2-4 miles in ground fog, smoke and haze for an hour or two after sunrise. Moderate to locally heavy dews will dry off about 8 a.m. Surface winds will be light and variable at sunrise becoming south and southwesterly 5-15 mph by late morning.

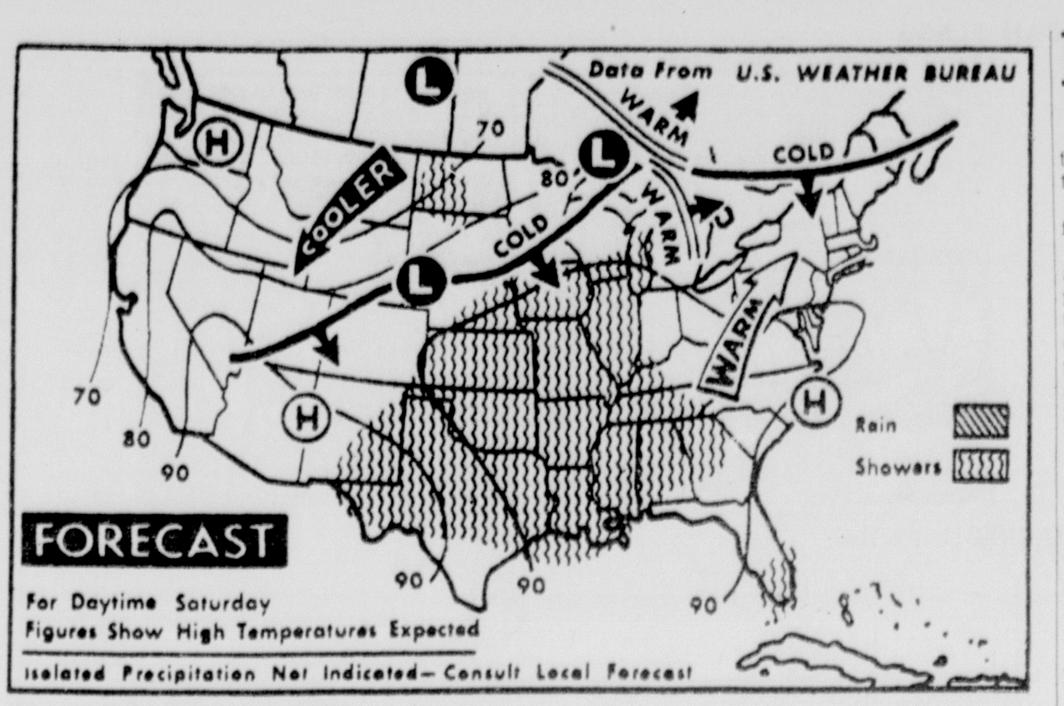

PRECIPITATION IN THE nation today will consist of scattered showers and thundershowers over a wide area from southern and central plains into middle Mississippi valley and southward into Gulf coast region. Scattered showers also are forecast over extreme northern plains and southern tip of Florida. (AP Wirephoto)

Twin City – Area Deaths

Thomas Miller

Thomas J. Miller, four-month-old son of Mr. and Mrs. Thomas F. Miller of Rayville, died Thursday at a Monroe hospital after a short illness.

Funeral will be at 3 p.m. today at Lock Arbor Baptist Church at Swartz. Burial will be at Lock Arbor Cemetery by Hixson Brothers Funeral Home of Monroe.

Other survivors include a brother, Herbert E. Creason of Rayville; four sisters, Brenda Sue Harold, Opal Creason, Glenda Faye Miller and Sarah Miller, all of Rayville; maternal grandparents, Mr. and Mrs. J. C. Bessell of Rayville, and paternal grandparents, Mr. and Mrs. Charles Miller of West Monroe.

• • •

Edward Charrier Sr.

JENA (Special) — Edward Charrier Sr., 57, of Larto, father of Clifford E. Charrier of Monroe, died Friday at a Jonesville hospital.

Funeral will be at 2:30 p.m. Sunday at Rickey Baptist Church at DeVille. Burial will be at Rickey Cemetery by Hixson Brothers Funeral Home of Monroe.

Other survivors include his wife; a son, Edward Charrier Jr. of Mobile, Ala.; two daughters, Mrs. Evelyn Trisler of Baton Rouge and Mrs. Murrell Durman of DeVille; a brother, Willie Charrier of Larto; three sisters, Mrs. Mandy Carter of Rayville, Mrs. Annie Wiley of Larto and Mrs. Amelia Delhorste of Jonesville, 12 grandchildren and three great-grandchildren.

• • •

Thomas Rainer Sr.

Funeral for Thomas V. Rainer Sr. of 1200 N. 3rd St., Monroe, will be at 3 p.m. today at Mulhearn Funeral Home with the Rev. Lea Joyner assisted by Rev. A. V. Beaube. Burial will be at Memorial Park Cemetery.

Mr. Rainer died Thursday at his home. He was a native of Hickory, Miss., and had lived in Monroe since 1946. He was an employee of the city of Monroe, a member of the Southside Methodist Church and a member of the church's official board.

Pallbearers will be Bill Stewart, Bill Artt, Ray Perkins, Tommy Eubanks, Pete Medak and Joe Solomon.

• • •

Mrs. Gennie Dozier

Funeral for Mrs. Gennie Dozier, 92, will be at 3 p.m. today at the Farmerville First Methodist Church with the Rev. David Corley officiating. Burial will be at Farmerville Cemetery.

The body will be taken from Kilpatrick's Funeral Home in West Monroe today to Kilpatrick's at Farmerville where it will remain until 1:30 p.m. It will then be taken to the church.

Mrs. Dozier died Thursday night at her home on North Fifth Street in Monroe after a long illness.

Survivors include five sons, James Marion Dozier and Abe Dozier, both of Farmerville, R. N. Dozier of Monroe, L. J. Dozier of Odessa, Tex., and C. D. Dozier of Urania; two daughters, Mrs. Ryan Henderson and Miss Anna Belle Dozier, both of Monroe, 12 grandchildren and 27 greatgrandchildren.

• • •

Sam David

OLLA (Special) — Sam David, 77, of Olla, died Friday at his home after a long illness.

Funeral arrangements will be announced by Riser and Son Funeral Home of Columbia. The body will be at the home.

Survivors include his wife; a son, Sammy David of Baton Rouge; three daughters, Mrs. Raymond Simmons of New Orleans, Mrs. Edward Harris of Olla and Mrs. Glenn Gardner of Winnsboro; a brother, George David of Syria, and 10 grandchildren.

• • •

R. B. Impson Jr.

WINNSBORO (Special) — Funeral for Robert Bennie Impson Jr., 36, will be at 2 p.m. today at Fort Necessity Baptist Church with Rev. Herschell Clanton officiating. Burial will be at Fort Necessity Cemetery by Mulhearn Funeral Home of Winnsboro.

Mr. Impson died late Thursday in a Shreveport hospital. He was a veteran of World War II.

Survivors include his wife; four children, Johnny Ray Impson, Donnie Ray Impson, Beverly Impson and Ronnie Impson, all of Shreveport; his parents, Mr. and Mrs. R. B. Impson Sr. of Fort Necessity; a brother, James Impson of Dallas, Tex., and a sister, Mrs. Bessie Williams of New Orleans.

• • •

Nick J. Parrino

Nick J. Parrino, 51, died Friday in a local hospital after a long illness.

He was owner and operator of Monroe's No De-Lay Cleaners. A native of Dubach, Mr. Parrino moved to Monroe as a child and has lived here most of his life.

Arrangements for services are incomplete, but a rosary will be conducted at 8:30 p.m. today in the chapel of Mulhearn's Funeral Home.

Survivors include the widow, Mrs. Mary Parrino, Monroe; a half-sister, Mrs. Felice Monaco, Monroe; two nephews, Frank and Don Parrino, both of Monroe; and a neice, Mrs. John Z. Arthur of Helena, Ark.

The family has requested that all donations be sent towards a memorial to be erected in the new St. Frederick's High School, box 33, Monroe.

• • •

Hershel O. Bagby

FERRIDAY (Special) — Hershel O. Bagby Sr., 50, a Concordia Parish deputy sheriff, died Friday afternoon, apparently of a heart attack.

A native of Payne, Okla., Mr. Bagby had lived in Richland Parish before comin gto Ferriday about 20 years ago. He was a restaurant operator before joining the Ferriday law enforcement department where he served four years. He had been with the sheriff's department eight years.

Funeral will be at 1:30 p.m. Sunday at the Ferriday Baptist Church with the Rev. M. H. Fields officiating. Graveside services at Stevenson Cemetery near Rayville will be conducted by the Rev. C. E. Pickens. Burial will be by Young's Funeral Home of Ferriday.

Survivors include his wife, Mrs. Lucille Bagby; three sons, Hershel O. Bagby Jr. of Shreveport and Robert Bagby and Larry Bagby, both of Ferriday; five half-brothers, John Johnston, Oscar Johnston, Huey Johnston, Henry Johnston and Bob Johnston, all of Epps; two half-sisters, Mrs. Lucille Bollman of Ruston and Mrs. Ailene Gillis of Poplar Bluff, Mo.; a step-sister, Mrs. Kate Cotton of Rayville, and three grandchildren.

Girl Is Injured In West Monroe Two-Car Crash

A West Monroe girl, Virginia Smith, 18, of 226 Kiroli Rd., was injured Friday evening when the car she was a passenger in was involved in a two-car collision at Arkansas Rd. and N. 7th St., in West Monroe.

She was taken to Glenwood Hospital and treated for face lacerations, X-rayed, and released.

According to investigating police, a car driven by William A. Bryant of 119 Selman Dr., Monroe, was traveling east on Arkansas Rd., when it collided at the N. 7th St. intersection with a car driven by Ruth F. McGough, 48, of 103 Maridale St., West Monroe. The Smith girl was a passenger in the Bryant vehicle.

Police stated that the McGough car, traveling west on Arkansas Rd., attempted a left turn onto 7th St., crossing in front of the Bryant vehicle. She was booked for reckless driving and causing a collision.

River Stages

Stations:	Flood stage	Present stage	24-hour change
MISSISSIPPI			
St. Louis	30	9.9	0.1 Rise
Memphis	34	9.6	0.3 Fall
Helena	44	16.4	0.5 Fall
Ark. City	44	14.3	1.0 Fall
Vicksburg	43	21.8	2.1 Fall
Natchez	48	34.5	2.1 Fall
Red Rr Ldg	45	38.1	1.8 Fall
Baton Rouge	35	29.0	1.4 Fall
Dnldsnville	28	22.2	0.9 Fall
New Orleans	17	12.5	0.8 Fall
ATCHAFALAYA			
Simmesport	41	6.6	0.5 Fall
Melville	41	9.2	0.4 Fall
Atchafalaya	29	r8.7	0.0 ....
Morgan City	7	3.7	0.1 Rise
OUACHITA			
Camden	26	5.0	0.0 ....
Monroe	40	32.2	0.5 Fall
BLACK			
Jonesville	50	r34.8	0.4 Fall
OHIO			
Pittsburgh	25	z16.7	0.1 Rise
Cincinnati	52	z26.3	0.1 Rise
Cairo	40	19.8	0.4 Fall
ARKANSAS			
Little Rock	23	2.2	1.2 Fall
RED			
Shreveport	30	11.7	0.7 Fall
Alexandria	32	10.4	0.7 Fall
PEARL			
Jackson	18	5.8	0.1 Fall

r-Stage day before yesterday.
z-Pool stage.

Man, 159, Rides Horse To Party

MOSCOW (AP) — Scorning a ride in a car, Shirali Mislimov rode horseback for six miles to a party on his 159th birthday, Tass news agency said Friday.

Loyal Demos Win Rooster Label Scrap

(Continued From Page One)

the resolution to place the rooster over the party nominee.

The committee, however, refused to adjourn, 58-41.

When Perez offered an amendment to Carmouche's resolution that gave the rooster to the party nominee and the donkey to Wallace, Carmouche rose to object, but J. Marshall Brown, national committeeman from New Orleans, whispered, "That's all right."

Carmouche seconded Perez's amendment, but Watson cracked, "I object to that."

Previously, Perez's forces won a smashing victory by taking the rooster emblem away from the party, putting two slates of electors on the presidential ballot. One slate would have been unpledged.

With Wallace going on the ballot, voters in the November 3rd election will vote between two slates of electors — one pledged to the party nominee and the other to Wallace.

Perez explained, "The proxy was written to Mr. Calogero in one shade of ink, but it was changed to Mr. Heaten and the ink is hardly dry."

As the committee roared, Downs declared the proxy invalid.

Finally, the committee voted to accept all proxies to avoid a challenge on each of 25 in the hands of various members. Rep. Lawrence Gibbs of Monroe had Mayor W. L. (Jack) Howard's proxy.

Before the committee became embroiled on the Carmouche resolution, Mrs. Blanche Long, widow of the late Earl K. Long, was named national committee woman.

She will serve with Brown.

On Perez's motion to instruct the delegates against civil rights, he included a provision to make Gov. John J. McKeithen the favorite son of the Louisiana delegation on every roll call vote at the convention.

But committeeman John Mmahat of New Orleans objected, saying, "This is insulting. It's an insult to the intelligent people of the south. Gov. McKeithen has said that he doesn't want the responsibility in this issue."

"If you send a delegation to the convention tied down" Brown argued, "I think all of us have sense enough to vote against a platform with civil rights."

McKeithen has remained neutral in the free elector fight.

But Phil St. Amant, a Baton Rouge committeeman, disagreed, "I find it passing strange that the people who object to be bound are the ones who want to support whomever the national party puts up in the national convention."

Before the committee rejected Perez's second amendment against civil rights, he declared, "The socialist party doesn't have to put up a candidate for president because their party platform has been adopted by our own. Khrushchev didn't need much vision when he told Eisenhower that his grandchildren would be living under a different type form of government. We are heading in that direction now."

Later Rep. Parey Branton of Webster Parish offered an amendment to the Carmouche resolution to place the rooster over both slates of electors. But it was rejected, 59-39.

Perez, offering the amendment to put Wallace's name on the ballot, explained, "We're giving the rooster emblem to the liberal candidate. Now we want to give our candidate the donkey emblem."

After the meeting, Perez said, "When they realize what we did to them here today, I don't think they'll be happy."

But Brown said, "I think this is the best way for everybody. Now the people will have a choice."

Montgomery quickly predicted Wallace would carry Louisiana over President Johnson, presuming Johnson is nominated as the party's candidate.

Wallace, who met with Montgomery in Alabama Thursday, will kick off his Louisiana campaign at a fund-raising dinner here June 17th.

Fifth district committeemen supported the Perez motions on all counts, but two committmen were absent — Clayton James, Caldwell Parish, and W. E. Bond, Jackson Parish.

Howard gave his proxy to Gibbs before going to New York for conferences with bond officials.

Ten electors will be selected with voters choosing them on a state-wide basis — one from each of the congressional districts and two at-large.

While Perez lost his motions to bind the delegates against civil rights, he won on a motion instructing the delegates to cast their votes as a unit in favor of restoration of a national convention rule which would require that nominations of candidates for president and vice president be elected by the vote of not less than two-thirds of the delegates.

"If you had seen Dave Dubinsky control those 45 votes from New York at the Chicago convention like I did, then you could not support just any candidate put up by the party," Perez said.

Tempers were quick during the heated session witnessed by an almost full house in the chamber of the house of representatives in the state capitol.

"I think we should put over the slate of unpledged electors the picture of Judge Perez," snapped Felix Dugas, a Baton Rouge committeeman.

Dashing from his seat, Perez snapped, "Then we should put over the slate of party electors the pictures of DeBlieux (Sen. J. D. DeBlieux of Baton Rouge,) Chep Morrison and A. P. Tureau."

Tureau is a Negro attorney for the NAACP.

But Dugas charged that Perez was "trying to run the whole show," suggesting that the ballot include a Democratic slate, a Republican slate and a third party slate known as the Perezites" or the "parasites."

"I object to that," Perez shouted.

"I don't think we should get personal," added Chairman C. H. (Sammy) Downs of Alexandria.

From the outset Downs was called upon to rule on controversial questions. Carmouche challenged the proxy of Dr. Joe Garnett E. Barham of Lake Charles.

He contended that Barham's proxy was given to James G. Boyer of Lake Charles a month before the meeting was called.

Perez objected, but Downs ruled the proxy was invalid.

But Perez quickly came back with a challenge against a proxy by Gastave E. Betz Jr. of New Orleans, given to Pascal F. Calogero Jr., then changed to Henry Heaten, both of New Orleans.

Dowager Foils Robbery Try Of 3 Bandits

NEW YORK (AP) — Helena Rubenstein, cosmetics firm executive, Friday told three robbers who threatened to kill her in her Park Avenue apartment to get out—and they did.

"I'm an old woman," she told the intruders. "You can kill me. I'm not going to let you rob me. Now, get out."

They left her tied in a chair.

Aides declined to give Miss Rubenstein's age, but it has been said she is 92.

The robbers wore deliverymen's uniforms and sunglasses when they gained entrance to the 12th-floor apartment just before 9 a.m. Police said the men pretended to be delivering a package and one man carried a gun.

They forced an elevator operator into the apartment and bound and gagged him and three of Miss Rubinstein's employes—a nurse, a maid and a butler.

Then they entered Miss Rubenstein's bedroom and told her to open a safe or they would kill her.

Guerrillas Save Pilots Downed Over Red China

TAIPEI, Formosa (UPI)—An American and a Chinese pilot whose reconnaissance plane crashed on the Communist China mainland were rescued by Nationalist guerrillas and flown back to Formosa Friday, informed sources reported.

Names of the two men were not disclosed and details of their mission and rescue were withheld by official U.S. and Chinese sources. It was not known if a U2-type plane was involved.

The informed sources said the pilots apparently were flying a mission along the coast rather than over the mainland, and elected to crash-land on the coast rather than the sea when their aircraft developed engine trouble.

• SALE •
Room Air Conditioners
12,000 BTU $189
18,000 BTU $255
24,000 BTU $285
★ 5 YEAR WARRANTY
★ FAMOUS NAME MAKES
TOM PETERS
DISCOUNT CO.
2202 CYPRESS WEST MONROE

Dr. George W. Wright, Jr. and Dr. Carlton C. Kemp will continue office practice at 400 St. John Street, although the Hospital portion will be closed after June 1, 1964.
Telephone: Office 323-2231
Doctors' Exchange 322-7231
WRIGHT - BENDEL CLINIC
Wright-Bendel Bldg. — 400 St. John Ave.

BE YOUR OWN BOSS!
WE WILL SELECT:
A sales minded man seeking lifetime association. Medium & figure investment can give you financial independence. Your success depends upon your ability and common sense. This is a profitable, professional business backed by national and local advertising. Our technical department trains you in your territory. No canvassing. Not a vending or route operation.
Write, wire, or call
Mr. J. Wilkerson, Nat'l. Sales Mgr.
LAWNEX COMPANY
111 Crawford—Houston, Texas
Area Code 713—FA 3-1472

Insure to Fight
CANCER
Only $17.50 a year covers ENTIRE FAMILY
Anna Mary Fuller
Agent, Employer's Life Ins. Co. of America
Phone 387-1105

HERE'S AN IDEAL
GRAD GIFT

VITO-RAPID
ELECTRIC SHAVER
An imported shaver priced so low. An excellent shaver that is so easy to use, so easy to clean—just press the button and lift the head and clean with the brush. 2 year guarantee.
$6.66
COMPARE AT $12.95
GIBSON'S LOW
GIBSON'S DISCOUNT
MONROE - WEST MONROE

18,000 BTU ONLY $309.95
20,000 BTU ONLY $329.95
FEDDERS
• NEMA CERTIFIED • FACTORY WARRANTY SERVICE • COMPLETE WIRING and INSTALLATION
Daniel
APPLIANCE and MAPLE SHOP
209 Louisville Ave., Monroe
FA 5-4455 or FA 2-4649

MOVING?
ALLIED
AMERICA'S NUMBER 1 MOVER
1
• Reasonable Rates • Skilled Personnel
• Modern Equipment
Local or Long Distance Call
FAULK-COLLIER
Bonded Warehouses, Inc.
Agents Allied Van Lines
502 North Second, Monroe, La.
Phone FA 3-2254

F
NATIONAL FRIGIDAIRE WEEK!
It's a nationwide event and we're out to show that we can sell more Frigidaire Appliances than any other dealer our size. You'll see how when you see our Best Buy prices! Hurry! Don't miss out!
HURRY! IT'S OUR BIGGEST VALUE EVENT OF THE YEAR!

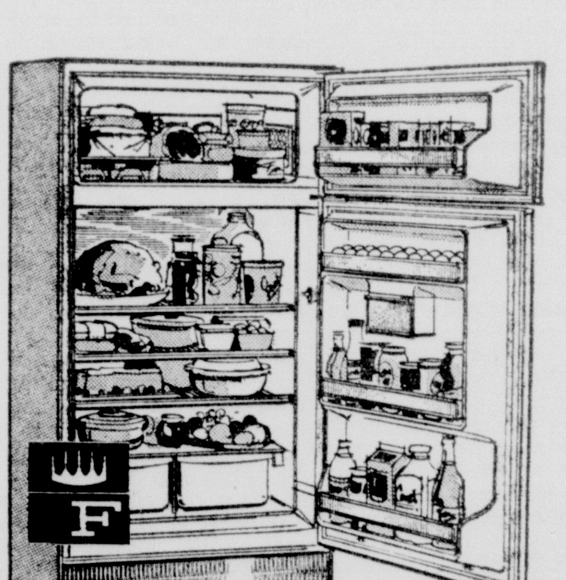

Budget savin'
FRIGIDAIRE 2 DOOR!
• Big 100-lb. size freezer up top has its own door.
• No defrosting of refrigerator section, it's all automatic.
• Two roomy Hydrators to keep fruits and vegetables moist and fresh.
• Plenty of storage space in the door—even for ½-gallons of milk.
DAYS ONLY! $248
FDS-13T-2, 13.24 cu. ft.
CHOICE OF SPRING COLORS!
HERE ARE OTHER SPRING OFFERS!

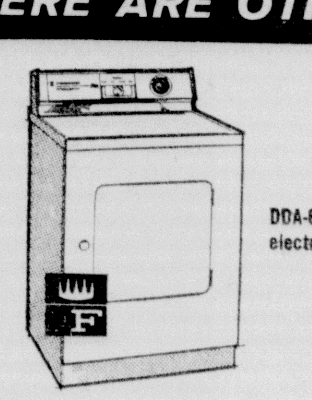

DDA-64 electric
FRIGIDAIRE DRYER
dries breeze fresh on a budget!
• Faster, safer than sunshine because of breezy Flowing Heat.
• No stoop—the lint screen's located right on the door.
$138
DAYS ONLY—CHOICE OF SPRING COLORS!

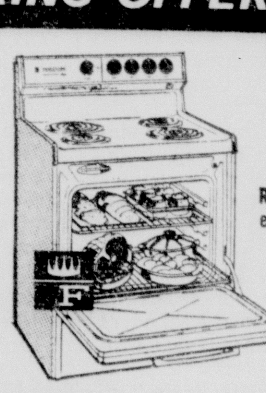

RS-30-64, 30", electric
FRIGIDAIRE RANGE
for big cooking on a budget!
• Roomy 23" wide oven cooks big family meals.
• Compact 30" overall width won't crowd kitchen.
LOW EASY TERMS
DAYS ONLY—CHOICE OF SPRING COLORS!
GORGEOUS FRIGIDAIRE COLOR IS YOURS AT SAME LOW PRICE AS WHITE!
TRENTON
APPL. CO.
304 TRENTON FA 3-7723 WEST MONROE

DAILY CROSSWORD

ACROSS
1. Publicly esteemed
6. Residue of burned material
11. Type of Pacific island
12. Gaze rudely
13. Greek portico
14. A Great Lake
15. Mountain lakes
17. Fracture
18. Evil spirit
20. Likely
23. Affirmative reply
24. Part of the eye
28. Attraction
30. Clever
31. Employ
32. Ahead
33. A fisherman's snare
34. Used in dyeing and tanning
37. A loud outcry
40. Prisons
44. Arizona aborigine
45. Soft cheese
46. White poplar
48. Depart
49. One of 12
50. American patriot

DOWN
1. Quick
2. Leaf-cutting ant
3. To anchor
4. African antelope
5. Deciliter: abbr.
6. Like
7. Breastbone
8. Rodent
9. Assam silkworm
10. Search for
16. Line of juncture
17. Tramp
19. Belonging to me
20. Exclamation
21. Greek letter
22. Sailor: sl.
25. Carting vehicle
26. Before
27. Siamese coin
29. Reconstructed
30. Compact
32. Siberian river
35. Close to
36. Tag
37. Feign
38. Wandering workman
39. Frank
41. Spoken
42. Reside
43. Observed
47. Exclamation
48. Music note

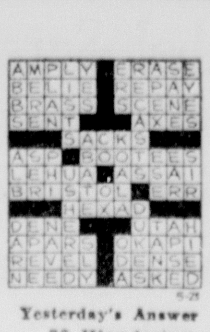

Yesterday's Answer

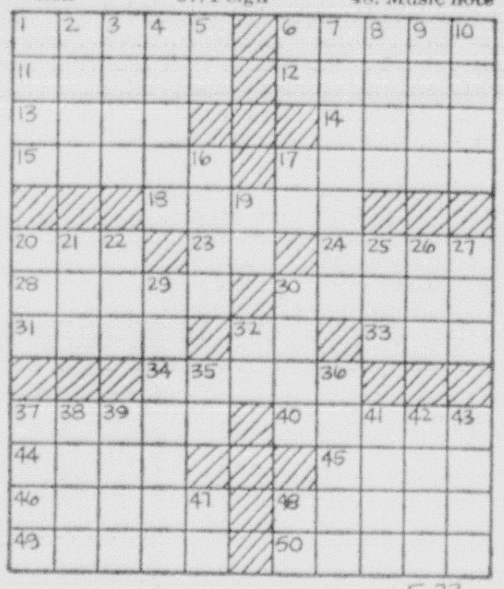

DAILY CRYPTOQUOTE — Here's how to work it:

A X Y D L B A A X R
is L O N G F E L L O W

One letter simply stands for another. In this sample A is used for the three L's, X for the two O's, etc. Single letters, apostrophies, the length and formation of the words are all hints. Each day the code letters are different.

A Cryptogram Quotation

L CMUVMD ELP NM ... TMKD NP TMMKRWB DSM CMUVMD IA RDC NMRWB L CMUVMD.—DLPGIV

Yesterday's Cryptoquote: SCIENCE INCREASES OUR POWER IN PROPORTION AS IT LOWERS OUR PRIDE.—BERNARD

(© 1964, King Features Syndicate, Inc.)

VOICE OF BROADWAY

By DOROTHY KILGALLEN

BROADWAY BULLETIN BOARD . . . Jane Fonda's chums are betting she'll marry Roger Vadim in the near future. "This is it," they say, while admitting she's been very altar-shy with her other ardent admirers . . . Both Jack Lemmon and Gene Kelly caught "Nobody Loves An Albatross." They both have eyes for it as a screen vehicle for themselves—and won't know until they read it here that they're rivals for the same property. . . The impresario of one of the most ambitious projects at the World's Fair was told by his backers to open within a week or face a $2-million lawsuit. He'll open.

The custody hearing involving Gloria Grahame and Cy Howard won't go on for another three weeks. She's in the hospital . . . Hayley Mills, who at 18 is one of the biggest cinema stars in the world, has joined five other European actros—including her father, John Mills — in forming a TV production company. Their aim is to crash the lucrative American market . . . As a gesture of gratitude and friendship to her agent, Gloria Safier, Georgia (Oliver!) Brown will make Gloria president of the newly formed Georgia Brown Corp . . . The first galleys of Goeoge Mendoza's forthcoming novel, "The Hawk Is Humming," have gone straight to Paul Newman and Joanne Woodward, in hopes that they'll do the lead roles in the flicker version. It's perfect co-star casting.

Yehudi Menuhin is so excited about the talents of American flautist Eleaine Shaffer (an Ingrid Bergman type) that he may bring her to the U. S. next Winter in a series of Concerts which he would conduct. They met in Gstaad, where both live much of the time, and they have been concertizing all year . . . Show biz is surprised at the feud between Joey Bishop and his former personal manager, Jerry Levey, who is now suing him for $437,000, alleging breach of contract . . . Strong Congressional opponents of the civil rights bill will discover to their regret that this won't be one of those "Well, it's over, so let's be buddies again" type of fight so normal in Washington. President Johnson's wrath will be felt after the battle is ended. The leaders of the civil rights opposition will find themselves out in the cold when it comes to patronage and other valuable plums.

Although "in His Write," the book authored by John Lennon of The Beatles, has been hailed by some critics as all but a mixture of James Joyce and James Thurber, those in the know are aware that it's a big private joke — a "put-on." . . . 20th Century Fox continues to make big comeback news. The West Coast lot is booming with so much activity there's no room to film anything else there, so studio representatives are flying to New York to survey the Gotham situation with a view to shooting a few properties here. And only a year ago, the "experts" were predicting 20th would fold.

Alexander Cohen's party for Richard Burton after the charity performance of "Hamlet" brought out the stars en masse to sup on lobster and roast beef and sip red wine at the new Mark Twain Riverboat restaurant in the Empire State Building. Anyone who could tear his gaze away from Mrs. Burton's fabulous face and semitransparent bodice could look upon a veritable sea of luminaries: Beatrice Lillie, Robert Preston, Barbara Streisand, Tammy Grimes, Sammy Davis Jr., Carole Channing, Roddy MacDowell, Joanne Woodward, Paul Newman, Adolph Green, Julia Meade, Elizabeth Ashley, Dennis King, and Jack Lemmon, among the famous faces in the crowd. This has been a terrific season of terrific parties, and the good number of smash hits in the theatres seem to have put everyone in the mood to celebrate. The Riverboat restaurant is an amusing spoof of 19th Century decor, with red flock wallpaper, strings of beads, blackamoors and pillars wrapped in carpeting; the lighting is warm and low key and the music — by Stan Rubin and his Tigertown Five — is hot and loud.

The management of "Hamlet" still hasn't quite decided whether it will extend the New York run through the Summer. The demand for tickets has been gratifyingly uproarious, and the Burtons would like to stay in New York for an extra couple of months — they have so many friends here, and the Regency is a nice comfortable little pad to live in — but there have been commitments to tour the show, so they may have to go on the road in July. Since Mrs. Burton doesn't exactly live out of one suitcase, the logistics involved in moving her from city to city are glamorously complicated.

Clinic Pharmacy
400 St. John St. . .
Announces new business hours . . . We will maintain the same hours 6 days a week
But will Be closed all day Sunday . . .
8 AM to 7 PM Monday through Saturday. . .
Otis L. Derbonne RPH.

PONYTAIL

"Would you have a card I can send to a boy whose engine fell out of his car?"

© King Features Syndicate, Inc., 1964. World rights reserved.

WISHING WELL

Registered U. S. Patent Office.

6	2	5	3	8	4	7	2	5	3	8	4	2
T	S	B	Y	R	M	A	E	I	O	H	I	C
4	3	7	6	2	5	8	3	7	8	4	5	6
R	U	S	A	U	G	I	A	T	C	A	L	T
5	7	2	4	6	3	5	4	8	2	6	3	7
I	A	R	C	B	R	F	L	H	E	I	E	R
2	4	7	3	5	8	2	6	7	3	5	4	6
P	E	D	J	E	N	A	G	U	U	E	H	T
3	5	6	2	4	7	3	8	5	6	4	8	3
S	A	H	Y	E	S	T	E	C	R	A	W	G
7	8	2	7	3	6	5	4	7	3	6	2	5
T	V	D	L	R	I	H	L	I	E	L	A	D
4	3	7	5	2	8	6	3	2	5	4	8	7
T	A	[illegible]	A	Y	I	L	T	S	Y	H	M	E

HERE is a pleasant little game that will give you a message every day. It is a numerical puzzle designed to spell out your fortune. Count the letters in your first name. If the number of letters is 6 or more, subtract 4. If the number is less than 6, add 3. The result is your key number. Start at the upper left-hand corner of the rectangle and check every one of your key numbers, left to right. Then read the message the letters under the checked figures give you. 5-23

© 1964, by William J. Miller. Distributed by King Features Syndicate, Inc.

First Annual Hobby Show Opens Today

The Monroe Recreation Department's first annual hobby show will be held today and Sunday, with more than 250 entries planned for display at Benoit Recreation Center on Oaklawn Drive. Other program highlights will include judo demonstrations and exhibitions on ceramics.

The public is invited to view displays from 1-9 p.m. today and from 1-8 p.m. Sunday.

Judo exhibitions are set for 8 p.m. today and 3 p.m. Sunday, while ceramics making will be discussed at 3 p.m. today and 6 p.m. Sunday.

Hobbies entered by local residents are being shown in the center's gymnasium.

Two categories of judging are planned, with three prizes to be awarded in ceramcis and in flower arrangement.

In addition, door prizes will be awarded at closing time each night. Visitors must register each day for a chance at each day's prize, but they need not be present to win.

Among other displays the show will feature collections of guns, coins, dolls, driftwood and stuffed frogs. Special guards on the material will be provided by the Monroe Police Department.

Cowden Resigns Utilities Post

The chairman of the Monroe Utilities Commission announced his resignation Friday. Robert Cowden, commission member for seven years, chairman for three, said he was submitted his resignation to the commission board.

He listed health reasons for his action and said he was acting on advice of his physician.

Cowden, local banking official, praised the "most friendly and cooperative" attitude of "the commission, the Monroe City Council and all of the employees."

GOPs In Area To Attend Meet

VIDALIA (Special) — Concordia Parish Republicans are making plans to attend a party workshop at the Community Center Auditorium in Alexandria May 28 at 7 p.m.

The Concorida group is planning to charter a bus to make the trip to the workshop.

The agenda for the workshop will include an analysis of the Lyons Campaign for governor, the Goldwater strategy, structure of the Republican Party, how to raise money, how elected officials vote, who the Republican National Committee works, and how to organize a parish.

WORK FORCE GROWS

GENEVA (UPI) — Women now make up one-third of the world's working force, the International Labor Organization (ILO) said Friday.

Top Quality!

Preferred first aid dressing because it's superrefined to guaranteed hospital quality! Relieves pain and itching of minor burns, chafe and skin injuries. Switch to Moroline, 1000 uses. Only 17¢—or get over twice as much for 27¢.

IT'S THE TALK OF THE TOWN!
$50,000 LIQUIDATION SALE OF BANKRUPTCY
INVOLVING THE ENTIRE BANKRUPT FURNITURE STORE STOCK & EQUIPMENT OF FARMERVILLE FURNITURE CO.
WESTERN DISTRICT OF LOUISIANA U.S. BANKRUPTCY NO. 12797
FAMOUS NAME BRANDS
• BEDROOM SUITES
• DINING ROOM SUITES
• LIVING ROOM SUITES
• BEDDING • CHAIRS • ACCESSORIES
BOUGHT AT A FRACTION OF MANUFACTURER'S COST...
TO BE SOLD OUT AT BANKRUPT PRICES!
EASY TERMS NO CASH DOWN
OPEN NIGHTS THIS WEEK
SHOP THIS ENTIRE STOCK AT
J. ADAMS FURNITURE
ACROSS FROM THE PICCADILLY
2220 LOUISVILLE AVE. MONROE, LA.

DAN FLAGG

JACKSON TWINS

BLONDIE

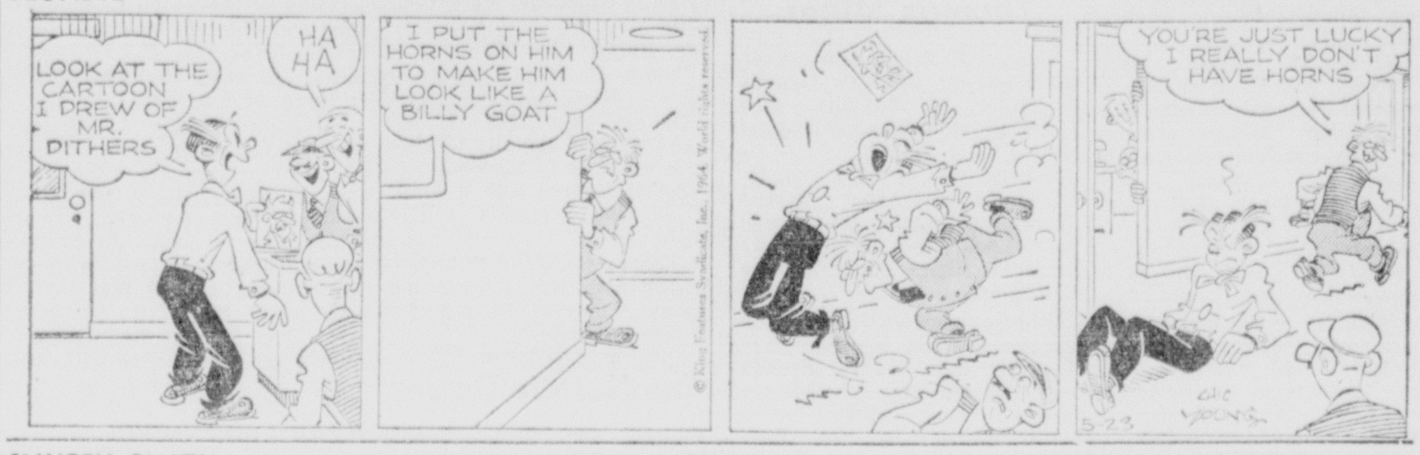

SNUFFY SMITH

STEVE CANYON

DICK TRACY

JULIET JONES

NANCY

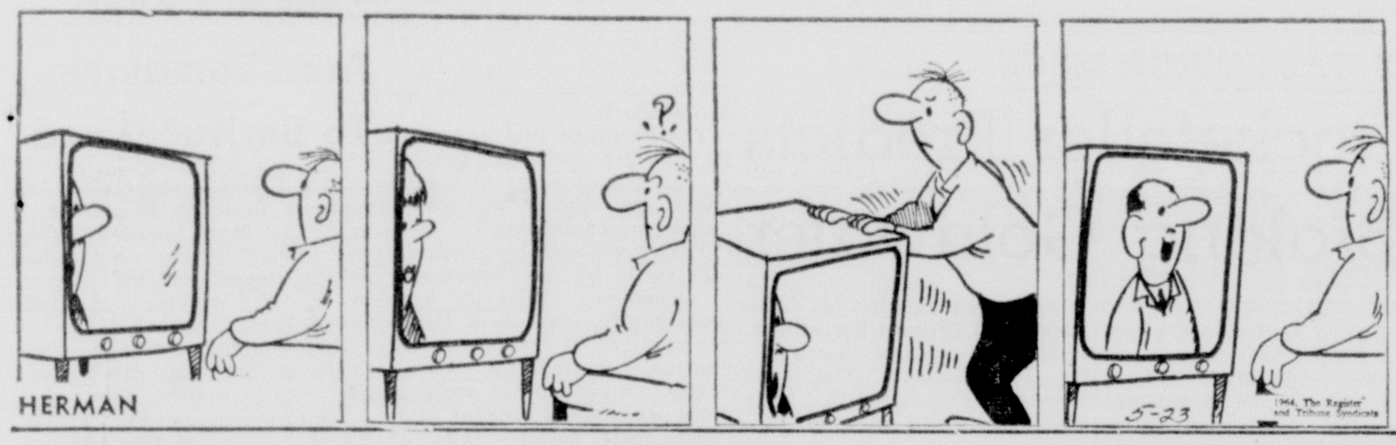

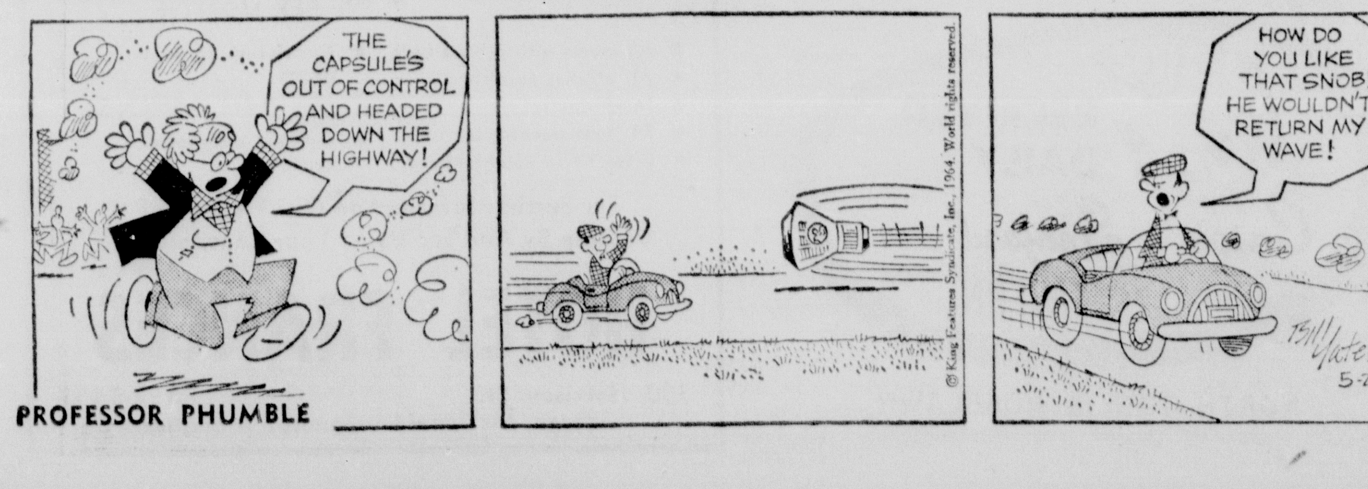

Ark-La-Miss Briefs

STEADY MARKET

NATCHEZ, Miss. (Special) — The labor market in Natchez remained steady from March through April, with a continued drop in unemployment.

OVER THE TOP

JONESVILLE (Special) — The final report on the heart fund drive in Catahoula Parish showed that the total collection was $696.96, according to Mrs. N. G. Nasif, chairman. The goal was $629. The campaign was sponsored by the Catahoula Parish Home Demonstration Council.

FFA OFFICERS

JONESVILLE (Special) — New officers of the Block High School Future Farmers of America are Ellis Sanson, president; David Jolly vice president; Doyle Wiggins, secretary; Weggie Hardy, treasurer; Donald McMillin, reporter; Howard Hardy, sentinel and Budrow Bass, parliamentarian.

Delegates chosen to attend the State FFA Convention to be held in Shreveport June 17-20 are Arvel Bass and Frankie Bass. Candy Daggett, local FFA queen, will enter the State FFA Sweetheart contest at the convention.

CONCERT PLANNED

HARRISONBURG (Special) — Miss Virgie McGuffee of New York will present a concert of sacred music at the First Baptist Church here at 7:30 p.m. Sunday, according to the pastor, the Rev. Ray Walters.

ALUMNI MEETING

DOWNSVILLE (Special) — The annual banquet and business meeting of the Downsville High School Alumni Association will be held 7:30 p.m. May 30 in the high school cafeteria.

Officers are James Roberts, president; Jimmy Hinton, vice president; Thelma Thurston, secretary - treasurer and Durwood McFarland, publicity chairman.

DEGREE CANDIDATES

PINEVILLE (Special) — Degree candidates at Louisiana College from the Northeast Louisiana area are:

Gwendolyn Earla Quinn of Ferriday, Donald Jerry Lyles of Bastrop, Virgie Lea Allen and Verna Elaine Spence, both of Jena, Ellen Lee Wilson of West Monroe, Patricia Ann Green of Bastrop, Linda Sue Wood Waalk of Monroe, Barbara Ann Pendarvis of Chatham.

NAMED MEMBERS

NEW ORLEANS (Special) — Among those named to membership in Alpha Omega Alpha, national honorary medical society at Louisiana State University in New Orleans, were Allen G. Guthrie of Ruston and Thomas L. Purvis of Ferriday.

3 Safes Looted In Burglaries At Farmerville

FARMERVILLE (Special) — Safes in three business establishments were opened and cash taken from all three in burglaries here Thursday night.

Entries were reported at Praeus Motor Co., Union Motor Co., and Forbees Texaco Station. Valuable papers also was taken from the Preaus Motor Co. and papers were strewn about the office of Union Motor Co.

Union Parish sheriff's department officers said both motor companies were entered through the back door and the burglaries discovered when employees arrived at 6:30 a.m. Friday.

Forbees reported more than $500 was in its safe. Employees at the other businesses said they did not know much money was taken.

Signup Slated For Classes At Ouachita High

Registration for summer classes at Ouachita Parish High School will be held Saturday, May 30, in the school auditorijm.

Classes will begin on Monday, June 1, and continue through July 31. They will be from 7 a.m. until 1 p.m. Monday through Friday.

All of the basic subjects in the high school curriculum will be offered.

Additional information may be obtained by calling the high school.

AMERICAN MUSEUM

LONDON (AP)—A campaign was launched this week, with Fleur Cowles as chairman, to raise funds from American firms in Britain to support the American Museum at Claverton Manor, near Bath.

QUALITY, DEPENDABILITY, LOW LOW NOISE LEVEL AND BEAUTY
FEDDERS
Up To $70 Less Than Last Year
Daniel
APPLIANCE and MAPLE SHOP
209 Louisville Ave., Monroe
FA 5-4455 or FA 2-4649

Well How To Keep

By Dr. Theodore Van Dellen

VARICOSE VEINS IN THE OBESE

Heavy women with varicose veins are as unconcerned about their veins as about their excespoundage. They seek treatment at a later stage than do those with slimmer extremities. This may explain why eczema and ulcer of the leg are more common in this group. Men have less trouble along this line.

Dr. John Ludbrook of New Zealand made a survey of 128 women and 65 men with venous disorders. Two-thirds of the women were overweight but he was unable to find a relationship between obesity and varicose veins. But stoutness enhanced the chances of developing ulcers and eczema.

Most varicose veins develop so slowly their growth from week to week hardly is noticeable. The cause of this disorder is not known except that the majority of victims come into the world with an inherent weakness of the vein walls. Under the stress and strain of ordinary living, the weaker blood vessels on the surface dilate and stretch like an old rubber tube. These varicosities look like worms, snakes, or huge clusters of grapes under the skin.

They may be present for years without producing an iota of distress but others in this condition complain of a sense of fullness, weakness, or tiredness in the affected leg. Discomfort is likely to be worse at the end of the day but subsides after lying down or wearing an elastic stocking or bandage. The size and appearance of the veins have little to do with the amount of trouble they cause.

Varicose veins do not function properly. As a result, normal circulation to the legs is disturbed. In time, blood tends to stagnate in the lowermost part of the ankle and foot. This leads to swelling, discoloration, inflammation, and ulceration.

Permanent cure follows stripping the enlarged vein. Good results also are obtained by tying off the vein at various levels or by injecting a sclerosing solution that forms a clot which obliterates the blood vessel.

POSITIVE PRESSURE

W.M. writes: Can chronic bronchitis be cured thru the use of the positive pressure machinee?

REPLY

This is doubtful, altho some improvement may occur, especially in chronic cough due to emphysema. Treatment of chronic bronchitis depends upon the cause and whether it can be eliminated.

GOUTY JOINTS

T.M. writes: Can gout affect any other area besides the big toes?

REPLY

Yes—the hands, feet, knees, elbows, shoulders, and other areas. Send stamped, self-addressed envelope for leaflet on gout.

INFLAMED HEART SAC

M.H. writes: Is inflammation of the pericardium caused by an infection?

REPLY

Inflammation of the sac surrounding the heart (pericardium) is caused by a variety of micro-organisms, including viruses.

KISSING DOGS

H.R. writes: Is it hazardous for children to kiss the neighbor's dog?

REPLY

The dog may bite the child if it doesn't like this sign of affection.

INFANT'S SIZE

Mrs. K. writess: If a pregnant woman does not exercise, is she likely to deliver a large baby?

REPLY

No. Exercise is recommended to improve circulation.

TODAY'S HEALTH HINT— Adjust physical activity to individual limitations.

Louisiana Tech Baptists Elect Session Officers

RUSTON (Special) — Members of the Baptist Student Union at Louisiana Tech have elected officers to serve during the summer school session beginning June 9.

Chosen for the council are Max Howard, Pineville, president; Curtis Nyegaard, Farmerville, men's enlistment vice president; Sue Ellen Barnard, Minden, women's enlistment vice president; Evva Smith, Lake Charles, secretary; Sandra Madden, Dubach, drive-in representative, and Louise Temple, Ruston, missions director.

Also elected were Holly Sue Bayne, Monroe, publicity director; Billy Brown, Sarepta, promotional director; Carol Russell, Tullos, devotional chairman; Mike Wells, Ruston music director; Martha Crump, Shreveport, social director; Diane Smith, Jamestown, center hostess; Bob Blue, Shreveport, center host; Lowell Bray, Zwolle, athletic director, and Martha Myrick, Alexandria, chapel director.

JUMBLE — that scrambled word game

Unscramble these four Jumbles, one letter to each square, to form four ordinary words.

LESIA

ROFTE

DACAFE

GUTONE

© 1964 by The Chicago Tribune

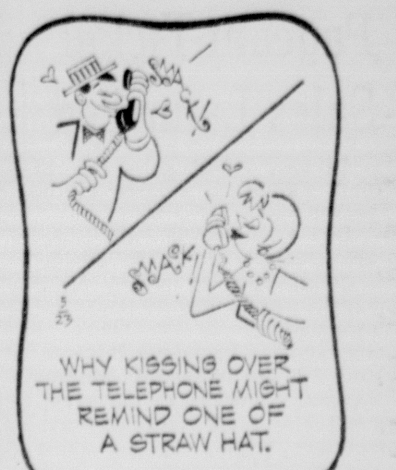

Now arrange the circled letters to form the surprise answer, as suggested by the above cartoon.

Print the SURPRISE ANSWER here IT'S

(Answers Monday)

Yesterday's Jumbles: BLAZE DEITY ACCENT FESTAL

Answer: A kind of soap made from ELASTIC—CASTILE

(See Answer Monday's News-Star)

HALT TO PERSECUTION

Christians Join Jews In Plea To Russians

BEVERLY HILLS, Calif. (AP)—More than 2,000 Christian clergymen have joined Jewish leaders in a "letter of conscience" urging the Soviet Union to halt repressive measures against its Jewish citizens.

The letter was made public at a meeting Friday of the national executive committee of the B'nai B'rith's Anti-Defamation League.

Signers included heads of seven major U.S. Protestant denominations and three Roman Catholic cardinals.

Producer Dore Schary, national chairman of the league, said the letter would be given to the U.S. State Department and United Nations officials for transmittal to the Soviet Union.

"This tremendous response reflects the profound disturbance of American religious leaders produced by documented reports of the shocking and discriminatory treatment of Jews in the Soviet Union," Schary said.

"The pressure of world public opinion is our only available weapon against these religious violations."

The letter asks Soviet authorities to permit Jews freedom of worship, eliminate anti-Semitism, "cease making Jews the scapegoat in the governmental campaign against economic crises," reopen Jewish cultural institutions, permit pilgrimages to the Jewish Holy Land and allow re-establishment of formal religious and cultural ties with Jews abroad.

Label Katz, international president of B'nai B'rith, said in a statement:

"More and more in recent years, and especially in recent months, we have seen Soviet Jews denied the most elementary rights to practice their religious faith, to nurture their cultural traditions and to maintain their ethnic identity.

"Synagogues have been closed down, production and distribution of essential religious articles banned, and Soviet Jews are being entirely cut off from their co-religionists abroad."

Among signers of the letter were Roman Catholic Cardinals Cushing of Boston, Spellman of New York and Ritter of St. Louis; Dr. William H. Mccorkle, moderator of the Presbyterian Church in the U.S.A.; Dr. Edwin H. Teller, general secretary of the American Baptist Convention; Bishop R. H. Mueller, president of the National Council of Churches of Christ in America.

Franklin School Election Called

WINNSBORO (Special) — The Democratic Executive Committee Friday called a school board election in Franklin Parish for July 25.

Deadline for qualifying will be 5 p.m. Friday.

School board members to be elected are:

From ward one, one; wards seven, two; ward nine, one. No one has yet qualified in ward one. In ward seven, W. D. Scriber and Bailey Martin, incumbents, have qualified. Also qualifying was W. B. "Bill" Perkins. In ward nine, H. B. Wiggers, incumbent, has qualified.

Local Chamber Officers To Hear McKeithen Talk

Gov. John J. McKeithen will speak at a meeting of the state Chamber of Commerce June 2 at Baton Rouge at which state legislators will be guests.

Attending from the West Monroe Chamber will be President Bert Hatten and Manager Eugene Smith.

Smith also announced committee meetings for next week:

Monday: Legislative committee, 10 a.m., and area and industrial development committee, 4 p.m.

Tuesday: Downtown Merchants Association, 10 a.m. and highways and streets committee, 4 p.m.

Thursday: Tulip committee, 10 a.m., and recreation committee, 4 p.m.

The final session in the series of organizational meetings will be the education committee meeting at 8 a.m. Friday, June 5.

PEOPLE'S CHOICE SAYINGS!
Some people's idea of living in perfect harmony is singing the blues together.
—The Howard Miner Pioneer
Presented as a Public Service Every Day By:
People's Homestead and Savings Association
Monroe West Monroe

ENJOY
COLOR TV
AT ITS BEST
GET . . .
ZENITH
MANY MODELS TO CHOOSE FROM
EASY TERMS
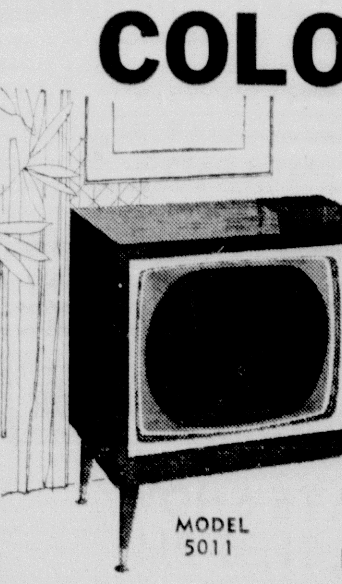
MODEL 5011
The RUTHERFORD
Superb contemporary styled consolette. Grained vinyl covered cabinet in Walnut color or Mahogany color. 5"x3" speaker. Tone control. Spotlite Dial. Peak Picture Control. Cabinet size 34½" high, 30" wide, 19⅛" deep.
PRICED AT ONLY
$459.95
APPLIANCE CENTER
CALVERT FRANTOM, Owner
1020 N. 4th, Monroe
Free Parking FA 3-4427

Miss Louisiana Pageant Ticket Sales Launched

Advance ticket sales for the first staging in Monroe of the person.

July 4 coronation ball tickets are available at $5 per couple.

Cash, check or money order should accompany requests for reservations.

annual Miss Louisiana Pageant, July 2-4, are underway. Monroe Jaycees, sponsors of the event, are taking mail orders for combination tickets to all three nights' performances.

Jaycee spokesmen stressed that only combination tickets are being sold, with single night tickets not due for sale until around July 1.

All seats in the 2,100-capacity Neville High School auditorium, where the event is scheduled, are reserved.

Ticket orders should be mailed to: Miss Louisiana Pageant, Box 8, Monroe.

Combination prices per person are $8 for the first 18 rows in the two main floor center sections, while the remainder of the main floor seats, plus the first three rows in the balcony are $6 for the three nights. Remainder of the balcony seats are combination priced at $4 per

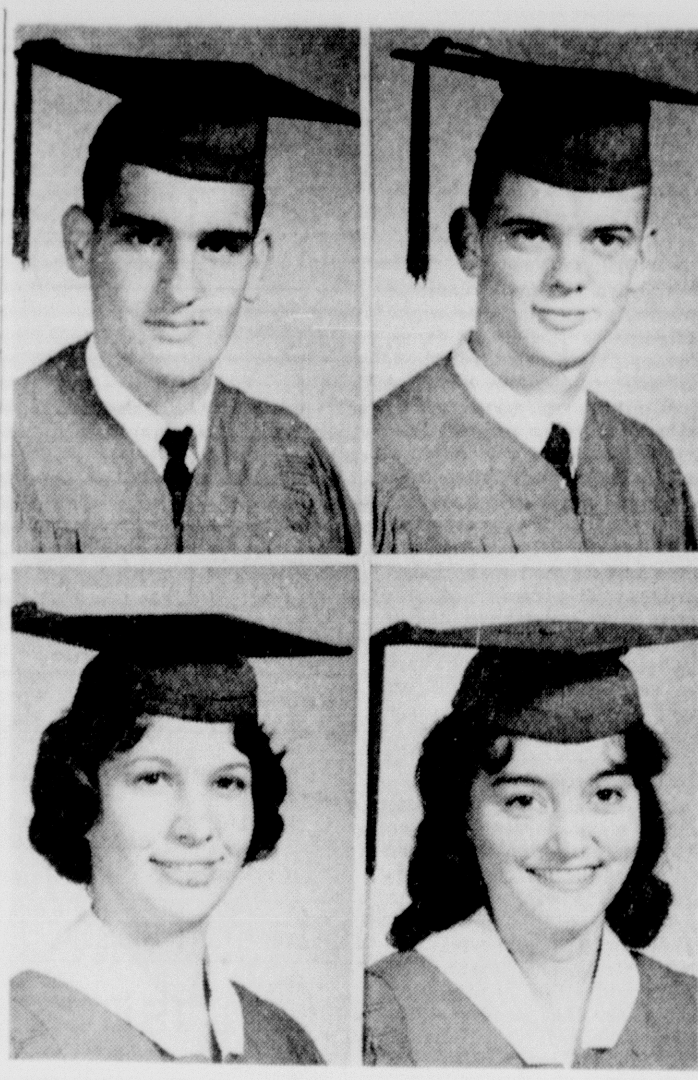

GILBERT HIGH SCHOOL honor graduates are, left to right, top, Charles Martin Harris, son of Mr. and Mrs. Charles A. Harris, first; John Turner Carroll, son of Mr. and Mrs. Thomas Earl Carroll, second. Below, Carma Jean Strittman, daughter of Mr. and Mrs. J. E. Strittman, third, and Carolyn Messenger, daughter of Mr. and Mrs. Carl B. Messenger, fourth. Baccalaureate services will be at 5 p.m. Sunday in the high school auditorium. Graduation will be at 6 p.m. Tuesday in the auditorium.

VFW Auxiliary Convention Set For Lafayette

Mrs. Alvis E. Gossett, 401 Grayling Lane, Monroe, will preside at sessions of the 1964 state convention of the Ladies Auxiliary to the Veterans of Foreign Wars, to be held in Lafayette, June 26-28. During the past year Mrs. Gossett has attended several national meetings of the auxiliary in addition to supervising the work of the various units of the state.

Department conventions are held in the late spring for the purpose of electing officers for each state auxiliary unit and recognizing the work of the members on local and state levels. National officers for the 1964-65 year will be chosen during the 51st annual national convention to be held in Cleveland, August 21-28.

Auxiliary members annually give more than three million dollars and over six million volunteer hours to hospitalized veterans and their families, in community service, Americanism programs, assistance to youth groups, cancer reserach, civil defense and legislation benefiting veterans. The organization also contributes heavily to the support of the V.F.W. National Home at Eaton Rapids, Michigan which provides for children of veterans.

Members of the organization are the wives, mothers, sisters, daughters, granddaughters and widows of veterans who have served in the U. S. armed forces, or women who have themselves had overseas service. There are some 355,000 members in all 50 states, Canal Zone, Samoa, Okinawa and Japan.

THIS WAS THE SCENE as firemen cleaned up after an apartment fire on Stone Avenue in Monroe Friday. There were no injuries in the blaze reported at 9:50 a.m. by the occupant, Mrs. C. B. Brown. The upstairs apartment, one of eight in the building, was extensively damaged but firemen managed to keep the flames from spreading to other units. Cause of the fire was undetermined. The alarm was answered by three trucks from Station No. 1. (Staff Photo by Jimmy Hatten)

Graduation Set At Pinecrest School Monday

Pinecrest School will hold its first commencement program Monday at 7:30 p.m. according to Principal Wamul Owens.

Seven boys and six girls of the eighth grade class will receive diplomas during the graduation. They are: Johnny Aiken, Vivian Bamburg, James Frost, Shirley Golsby, Dewain Johnson, Carol Lenard, Sue Lenard, Windell Osbon, Sharron Proffer, Eldred Robert, Roger Robert, Daniel Smith, and Gene Ward.

Students who will speak during the program are Sharon Proffer, valedictorian; Sue Lenard, salutatorian; Windell Osbon, historian; Dewain Johnson, class will, and Daniel Smith, prophecy.

Class awards will be presented by Coach W. J. Mims and Owens, Ouachita Parish School Board member from Ward 9.

Special speaker for the evening will be Dr. Lavelle Haynes of Northeast Louisiana State College, Monroe. The public is invited.

Negro Youths Get Diplomas At Notasulga

NOTASULGA, Ala. (AP) — Three Negro youths—first of their race in Alabama to be graduated from an integrated high school—now have diplomas from Macon County High.

The certificates were presented by Principal Dan Clements in an informal ceremony Thursday in the auditorium converted into classrooms after the high school building burned April 18.

Receiving the diplomas were William Wyatt, Anthony Lee and Robert Judkins, three seniors among the six Negro pupils who were admitted to the previously all-white school in February. The other Negro pupils watched the presentation, but there was no public ceremony.

The six Negroes are the only pupils attending the high school. All white pupils walked out in protesting presence of the Negroes, and transferred to schools in other counties or to a newly established private academy.

ARGENTINE SHORTAGE

Prices Skyrocket For British Beef

LONDON (AP) — The roast beef and steaks of England are in flight to Continental dinner tables. In Britain, supplies have dwindled and prices and public indignation mounted.

The big Argentine beef shortage has started Continental dealers raiding British supplies. Because of a government subsidy, beef sells in Britain at about half the price in Paris.

Because of the demand, the British price is steadily creeping up toward the Continental level.

The beef crisis here brought back reminders of wartime, when canned bully beef from government stocks went on the market. Now housewives are buying up the canned beef.

Liberal party leader Jo Grimond said the government was at fault for not controlling prices. He said the government should have stepped into the meat market when the price was low, frozen big supplies, and released them now when prices are rocketing.

Agriculture Minister Christopher Soames said Thursday, however, that he had no power to peg prices. That would require legislation.

Nor was it likely that he would introduce legislation to restrict export of British beef to the Continent, he said.

The flight of prime beef to Europe intrigued the London press. The Daily Express displayed a five-column photograph on its first page Friday, showing two gourmets in Paris eating what the paper said was English steak.

Soames said that the crisis in beef was the result of a world shortage, especially the drop in imports of meat from Argentina.

Asked about rising prices of meat here, he said:

"Beef in Britain is still cheaper than anywhere in Europe, by a long way. There is no question of a meat famine in this country. The shops have plenty of lamb and pork."

This comparison of prices for a pound of filet steak was printed by the Telegraph: London $1.31, Paris $3.01, Bonn $1.87, Rome $1.47 and Geneva $2.10.

In Birmingham, Robert Tyler, president of the City Butchers Association, charged Thursday that the government stock marketing corporation had sold a load of beef to a Continental buyer "in a rather undercover way." He said the corporation had tried to keep as quiet as possible about the sale.

The manager of the corporation denied the charges of undercover handling.

Soames, who had planned a short vacation at Gibraltar with his wife, Sir Winston Churchill's daughter Mary, canceled the trip. He will stay in London to handle the beef crisis.

Catahoula Demo Committee Sets Meeting Today

JONESVILLE (Special) — The Catahoula Parish Democratic executive committee is expected to meet today to set the parish elections in wards four and seven for the office of school board members.

The first Democratic primary election is scheduled for July 25, according to the present law. All candidates will have only a short time in which to qualify after the committees meet.

Catahoula will vote on a congressman unless Rep. Otto Passman has no opposition. Qualified voters in Wards four and seven will vote in a school board election.

Douglas Stockman, registrar of voters in Catahoula parish, said that about 90 per cent of the parish voters had signed the permanent registration roll. The books in the parish will be closed to registrants 30 days prior to the election.

The parish registrar's office will be open two and one-half days per week now, Stockman said. The days on which the office will be open is Thursday, Friday and Saturday, until noon.

GREETED IN MICHIGAN

LBJ Takes Whirlwind Trip To Make Graduation Talk

ANN ARBOR, Mich. (AP) — President Johnson paid a whirlwind visit to Michigan for a commencement address and used the occasion Friday for election-year politicking in this key industrial state.

The trip, coming six months to the day from the date on which he was sworn into office, gave more than 100,000 Michigan citizens their first glimpse of him as President.

At Detroit's Metropolitan Airport, he was greeted by a crowd of 25,000 who cheered both him and Republican Gov. George Romney, serving as the state's official greeter.

Johnson was roundly cheered and applauded as he left the University of Michigan football stadium where a shirt-sleeve crowd of 85,000 heard him deliver a 15-minute philosophical speech.

Upon alighting from the presidential jet for the 30-mile helicopter trip to the campus, from the nearby airport, the President—grinning and waving—told the crowd:

"This welcome moves me to recall an old song—'Will You Love Me in November as You Do in May?'"

He told the cheering crowd, "Nothing restores the President's soul like a warm Detroit welcome."

The political overtones of the trip were apparent in the fact that several key figures in Michigan Democratic party affairs accompanied the President on his brief foray.

Among these were Rep. Neil Staebler who will seek the governorship this fall; and former Gov. G. Mennen Williams, now assistant secretary of state for African affairs.

The university speech was in the nature of a philosophical statement on the nation's need to build toward what Johnson termed "the great society."

Citing "a long catalogue of ills," the President said the cure must be accomplished over the next five decades and must include, among other things, the rebuilding of cities, preservation of countryside and expansion of education, both in quality and size.

"For better or for worse, your generation has been appointed by history to deal with those problems and lead America toward a new age," he told the graduates.

The President said he intends to establish "working groups" to prepare a series of conferences on these and other "emerging challenges."

The crowd, said by university officials to be the largest ever to attend one of its 120 commencements, was silent in the early stages of the speech but eventually warmed up.

The first outburst of applause came when the President said: "The great society rests on abundance and liberty for all. It demands an end to poverty and racial injustice — to which we are totally committed in our time."

He drew more applause when he asked the graduates, "Will you join in the battle to build the great society—to prove that our material progress is only the foundation on which we will build a richer life of mind and spirit?"

"A few years ago," he declared, "we were concerned about the Ugly American. Today we must act to prevent the Ugly American."

And there was a big response when, in an aside to his prepared speech, he noted that it was on the Michigan campus that the late President John F. Kennedy, as a candidate in 1960, first publicly suggested the Peace Corps.

Conferred on Johnson by the university was an honorary degree of doctor of civil law.

2nd Lieutenant Commissions Set At Area College

RUSTON (Special) — Five Air Force ROTC cadets of the 305th wing at Louisiana Tech will receive commissions as second lieutenants in the United States Air Force Reserve in ceremonies in Memorial Gymnasium here June 1.

Those to be commissioned are:

Edgar L. Bornmann of Hosston, an accounting major, who is scheduled to report for training as a navigator at Connally AFB, Waco, Tex.; Warren E. Cockerham of Shreveport, an accounting major, who will remain at Tech to work on a master's degree.

John M. Hoffman of Lacombe, a mathematics major, who will pursue graduate work with the Air Force Institute of Technology; Gary S. Lueders of Alexandria, a sociology major, who will enter pilot training, and Bennett C. Watson of Shreveport, a mathematics major, who will enroll at Auburn University to work on a master's degree.

Season's First Area Tomatoes To Be Auctioned

OAK GROVE (Special)—The season's first lug of tomatoes in the Northeast Louisiana area was brought to the state Agriculture Department office here by B. E. Wininger of Oak Grove Friday.

The tomatoes will be auctioned at 10:30 a.m. Monday at the produce market here.

Wininger began his crop March 3 on a one acre plot using the Bradley variety. He has been growing tomatoes about five years.

Volume shipping is expected to begin June 1 and end about June 10.

BULLFIGHTER GORED

SPAIN (UPI) — A bullfighter Manul (El Cordobes) Benitez was reported winning his fight for life Friday, two days after being gored in Madrid's Las Ventas bull ring.

El Cordobes received deep horn thrusts in his left thigh and lower back from "Impulsivo," the first bull he faced Wednesday.

Terral, Menuet On State Board

The president of the Northeast Chapter of the Associated General Contractors, Rannie Terral of Farmerville, has been named chairman of the state Licensing Board of Contractors.

Henry (Tot) Menuet of Monroe replaced Fred Hightower, also of Monroe, as director of the board. The changes were made at a board meeting at Baton Rouge.

Norris To Tour Europe Bases

Paschal Norris, a Monroe lawyer and Air Force reserve major, has been selected by the Department of the Air Force to join eight other reserve officers on a tour of major military headquarters in France, Germany and Great Britain in June.

The group will leave Washington, D.C., June 5. Stops on the tour will include NATO headquarters for allied powers in Europe, Air Force headquarters, missile bases and a visit to West Berlin.

Norris is assigned to the 9425th Air Force Reserve Recovery Squadron in Monroe.

Campaign Data Will Go To Jury

Complaints about "handbills and other printed matter concerning the city school board election and candidates" will be on the agenda at the Ouachita Parish Grand Jury special meeting at 9 a.m. Monday.

The jury was called into session several weeks ago to investigate homicides which occured in the parish since its last meeting April, but last week District Attorney Albin P. Lassiter said he would put the school board campaign matter before the group for investigation.

Grand jury actions are secret.

WINDS KILL 50

DACCA, Pakistan (UPI) — More than 50 persons were feared dead Friday as the result of 80-mile-an-hour winds that lashed the Kushtia district 225 miles west of here.

Body Of Woman Taken From Well At Hodge Friday

HODGE (Special) — The body of a 55-year-old woman was recovered from a 20-foot deep well at her home by a Jackson Parish rescue squad and neighbors here just after 6 a.m. Friday.

The woman was identified as Mrs. Henry Clark. Jackson Parish Coroner, Dr. John S. Robinson said that Mrs. Clark, who had been in ill health for several years, apparently plunged into the well between 9:30 p.m. Thursday and 5 a.m. Friday.

Survivors include her husband; two sons, Edgar Clark of Baton Rouge and George Harrell Clark of Shreveport; a daughter, Mrs. Faye Adcock of Jonesboro; her mother, Mrs. Ella Drummond of Hodge, and four grandchildren.

Funeral will be at 2 p.m. today at Edmonds Funeral Home of Jonesboro with the Rev. J. D. Wagnon officiating. Burial will be at Sanders Chapel Cemetery near Goldonna.

McLeane To Go To Health Meet

RUSTON (Special) — Robert W. McLeane, associate professor of civil engineering at Louisiana Tech, has been selected by Manhattan College in New York and the United States Public Health Service to attend a "Biological Waste Treatment" course from June 15-19.

This course is a segment of the Summer Institute in Water Pollution Control being conducted by the department of civil engineering at Manhattan College.

KEY CALIFORNIA ISSUE

Rockefeller Predicts Braking Goldwater

SAN FRANCISCO (UPI) — Gov. Nelson A. Rockefeller predicted Friday that Sen. Barry Goldwater could be turned back in his bid for the Republican presidential nomination by a defeat in the key California primary.

Rockefeller, winding up a four-day handshaking tour of the state, admitted to newsmen before departing for a weekend in New York that the Arizona senator had amassed an impressive bloc of votes for the GOP National Convention here in July.

Asked how he would combat Goldwater's strength, the New York governor replied bluntly: "Win in California."

Goldwater returns to California today and his associates said he planned to remain in the state to campaign in the final 10 days before the June 2 primary.

Rockefeller said he believed his own effort to win California's 86 convention votes was going well. He explained that he found real enthusiasm for his candidacy this week following his victory in Oregon last Friday.

The governor said that many Californians told him this week that they were switching from other GOP candidates to him.

Goldwater and Rockefeller are the only two candidates in the GOP presidential primary. Write-ins are not permitted.

Backers of the Arizona senator took issue with Rockefeller's outlook.

Bernard C. Brennan, California campaign director for Goldwater, and Richard Kleindienst, co-director of field operations for the National Goldwater Committee, predicted that their candidate would pick ip support from backers of Ambassador Henry Cabot Lodge.

They referred to Rockefeller as "a lonely, isolated Republican without any significant support or backing."

Lodge campaign directors declared last Monday that they were throwing their support to the New York governor in the California race. But the two Goldwater spokesmen said this maneuver had "backfired" and that the degree of Lodge support in California was "a figment of Madison Avenue imagination."

They also claimed that Rockefeller's "family situation," his divorce and remarriage, would bring some Lodge backers into the Goldwater camp.

Kleindienst said that no matter what happens in California a week from next Tuesday, Goldwater would go into the National Convention with about 600 committed delegates. Then he added, "If we win in California, we'll win the nomination on the first ballot."

He said that he and other "responsible Republicans" disagreed with Goldwater's "extreme positions" on such issues as the United Nations, civilian control of nuclear weapons, foreign aid, farm legislation, progressive income taxes and Social Security.

STRAND WEST MONROE
PHONE FA 2-8614
Fred MacMurray Jeffrey Hunter Janice Rule
GUN FOR A COWARD
ALSO
"HELL ON FRISCO BAY"
Alan Ladd - Joanne Dru

RIALTO
WEST MONROE
FA 3-5356
NOW — 1st RUN
ACADEMY WINNER
FEATURES—1:10—3:25—5:46—8:04
Tom Jones
EASTMANCOLOR
A UNITED ARTISTS LOPERT RELEASE

JOY Drive-In THEATRE
"The Thrill Of It All"
IN COLOR
DORIS DAY - JAMES GARNER
"The Caretakers"
ROBERT STACK
POLLY BERGAN

PARAMOUNT
OPEN 12:45 • FA 2-0970
— LAST 3 DAYS —
"They Go Together Like Love and Kisses"
ROCK HUDSON DORIS DAY
PILLOW TALK
TONY RANDALL · THELMA RITTER
CINEMASCOPE in Eastman COLOR
THE GREATEST DOUBLE FUN AND LOVE SHOW EVER!
CARY GRANT TONY CURTIS
OPERATION PETTICOAT
in Eastman COLOR · A UNIVERSAL Re-Release
FEAT.: 3:20 - 7:12
FEAT.: 1:10 - 5:02 - 8:55
1st RUN LATE SHOW
TONITE ... 11:30 PM
"Sounding The Call To The Screens Adventure of Adventures"
TROY DONAHUE · SUZANNE PLESHETTE · DIANE McBAIN

A DISTANT TRUMPET

POSITIVELY LAST FIVE DAYS
MATINEES ON WED., SAT. AND SUN. ONLY
BOXOFFICE OPENS 1:15 SHOW STARTS 2 PM
WED. MATINEES $1.25 - SAT. AND SUN. MATINEE $1.50
EVENINGS - BOXOFFICE OPENS 7:15 - SHOW STARTS 8 PM
EVENING ADM - $1.50 - CHILD. THRU 11 YRS. 50c
NO SEATS RESERVED
NO ADVANCE TICKETS SOLD
CLEOPATRA
COLOR BY DE LUXE
JIM PHONE FA 3-5560

LAST 2 NIGHTS
FRIDAY & SATURDAY - TO SEE
MARK DINNING
The RENDEZVOUS
1400 LOUISVILLE RESTAURANT

RECEIVED DAILY
Cascio's Seafood
TAVERN
NORTH 18th & ROSELAWN

— NOW OPEN —
Volman Lake Beach
Hwy. 165 South

The Response To Our New
"Permanent Guest Plan"
Has Been So Gratifying That In Order To Accomodate All Who Are Interested We Will Hold An
OPEN HOUSE
SATURDAY, MAY 23
1 PM until 4 PM
• REFRESHMENTS
• GUIDED TOURS
PLAN NOW TO ATTEND . . .
Rates As Low As
$45.00 PER MONTH
• All rooms with private bath
• All utilities furnished
• Maid service
• 24 Hour elevator service
• Color TV in hotel lobby
• Circulating ice water in rooms
• 24 hour switch board service
• Walking distance of downtown
For Further Information Call FA 2-7151
Or Drop By And See Us At Your Convenience!
HOTEL FRANCES
300 Harrison St. FA 2-7151
George McDonald—General Manager

ECONOMY IN DISTRESS

Castro's Regime Appears Unified Despite Raiders

(EDITOR'S NOTE—Ben F. Meyer, AP Latin-American affairs specialist and a former chief of the AP bureau in Havana, has spent the last two weeks in the Miami area in close touch with Cuban exile leaders bent on overthrow of the Castro regime. In this story Meyer sums up what he learned from those and other sources.)

By BEN F. MEYER

WASHINGTON (AP) — Skirmishes aimed at eventual overthrow of Fidel Castro have begun and the dictator of Cuba appears to be in trouble within his island fortress. But his regime is in no imminent danger of toppling.

The anti-Castro raids have not been spectacular affairs to this point. They were not intended to be. Still, the promised attacks on Cuba by various exile groups have not attained the proportions many had hoped for.

But for the Communist prime minister, the proclaimed war of the anti-Castro forces comes at a peculiarly bad time. The economy of the Soviet satellite regime in Cuba is in distress. Prolonged application of Communist policies has perhaps driven more Cubans than ever before to hate their government. And Castro continues losing friends in Latin America.

NEWS ANALYSIS

So far as is known, the pledge of Manuel Ray, one exile leader, to be fighting on Cuban soil by May 20 has not been accomplished, if Ray meant attacks on Castro's defense forces, or dynamiting military objectives, or widespread sabotage.

There are many, however, who think Ray may be inside Cuba now, preparing for events to come, even though the May 20 anniversary date of Cuban independence from Spain has passed without any spectacular news.

Ray's group says merely the new war of independence in Cuba has begun and asserts it is satisfied with the progress made so far, especially in the area of psychological warfare.

Another exile leader told this reporter in Miami that the Castro regime already has suffered two severe blows.

NEW THREAT

The new threat has kept his defense forces mobilized, involved enormous expense in transportation, housing and rations, and perhaps made many soldiers weary of the whole thing.

In addition, the actions and rumors have excited the Cuban populace, kept the whole country in a state of tension and doubtless hampered the economy, he said.

Two weeks with the exiles in the Miami area, listening to them and to the broadcasts out of Cuba leave one with some distinct impressions.

—It is hard not to believe the leaders of the three major exile groups, and those of smaller organizations numbering dozens, when they say the new fight for independence of Cuba is under way. Except for a raid last week on a sugar mill there have been no spectacular developments.

But the exile leaders all emphasize they do not contemplate any mass invasion, spectacular bombings, or anything resembling broad-scale warfare, particularly in the early stages.

NO MASS INVASION

What they do plan is infiltration into Cuba of small groups —two or three men in some cases, 10 to 50 in others — to carry out guerrilla warfare, sabotage, dynamiting of targets that are strategic for military or propaganda purposes. Hand in hand with this goes an effort to win away from Castro the militiamen and regular armed forces now serving him, as well as the support of the general populace.

—One reason for the lack of sensational occurrences is that by the Castro's government own announcements, its defenses are at a peak, and the cost of failure for an attacking group is death before the firing squad.

—Exiles say various things hamper more rapid prosecution of their plans, in addition to the Cuban regime's defenses and its ownership of great amounts of sophisticated weapons. They mention, in order, lack of all-out support by the United States for such attacks; U.S. government policy against use of U.S. territory—the closest to Cuba—as launching sites for raids which Washington says it does not condone; lack of money with which to buy the expensive war materiel needed to carry on even limited attacks; failure of Cubans to find one popular hero around whom they could unite, and whose name would spark patriotic fervor in the Cuban population.

Even among the three major action groups there are some hints of rivalry and even of dislike among two groups for a third.

Somewhat out in the cold are onetime leaders of other major segments of the Cuban population — men who were aligned with Cuba's last elected president, Carlos Prio, who was ousted by Fulgencio Batista in March 1952 and those who served under Batista who, in turn, was ousted Jan. 1, 1959, by Castro in what many believed was an honest revolution.

There have been, of course, many in both groups who have been accepted by the newer and younger unit-Castro revolutionaries, but some of the most capable men in both governments, and military officers who served various regimes as professionals, as they do in the United States and elsewhere, generally feel left out.

EXILE JUNTA

The referendum recently conducted among Cuban exiles everywhere to select a five-man junta could provide some degree of unification, but it is doubtful if it could squelch political ambitions and rivalries, and old hatreds and political differences.

The question the Cuban exiles ask themselves is: "How long will it take to overthrow Castro, our first job?" Most agree it is going to be a long, hard fight, with heartaches, and loss of many lives.

Exiles like to believe the U.S. government, which most believe is giving under-the-table help in small amounts to selected leaders, will come in with massive aid if Cubans themselves clear the way for it.

They count, too, on help from some of the Latin-American republics. In fact, they say this is a case on which the Organization of American States should "show its virility," as the Cubans express it. Maybe 1964 is our year, they say.

Judge Handles Traffic Cases In City Court

Traffic violations dominated Monroe Municipal Court Friday when Judge W. M. Harper handled 30 cases.

Forfeiting bonds for reckless driving were Curtis Nichols Jr., 19, of 7129 DeSiard St., $30; Arthur R. Smith, 51, of 607 Rochelle Ave., $30; George Dooley, 78, of Rt. 2, Box 216, $30;. Fined for reckless driving were Henry Atkins, 33, of 1310 Breard St., $30; Henrietta Smith, 42, of 1910 Flynn St., $30; Izolia O. Richardson, 31, of 804 Lidell St., $30, and William R. Donelson, 25, of 615 Mississippi St., $30.

Forfeiting speeding bonds were Merton R. Abington, 60, of 3217 Louisville Ave., $7.50; Robert Causey, 17, of Columbia, $20; Bessie Cole, 36, 1703 Filhiol Ave., $17; James Page, 28, of Rt. 1, Box 251-H, $17; James Pickering, 17, of 3305 S. Grand St., $5; John McCarthy Jr., 24, of 409 Eason Place, $10, and Charles McClure, 51, of Rt. 1, Box 268½, $15.

In other cases handled, Charles J. Ducote, 44, of 2000 Jackson St., was fined $200 for theft by check. Edward Davis, 43, of 2407 Outlet Dr., was fined $100 for theft.

Charges of simple battery against four men were discharged. The four were S. D. Meeks, 37, of 710 S. 5th St., Edgar Paulette, 41, of Charmingdale, Thomas Duchesne, 24, Rt. 1, Box 84C, and W. R. Davis, of N. 2nd St.

June L. Rolland, 24, of 605 Stone Ave., was fined $30 for aggravated assault while John H. Lee, 26, of Rt. 1, Box 620, was fined $30 for simple battery.

Charges of aggravated assault against Mary Pearl Pratt, 17, of 3715 Pippin St., were discharged.

Henry Charles Linzy, 19, of 2714 Prospect St., was fined $30 for simple battery.

Other cases handled involved minor violations.

Driver Given Fine, Jail Term In Court Here

A West Monroe man, Clyde V. Bassett, of Rt. 4, was sentenced to 125 days in jail and fined $300 in Fourth District Court Friday on charges of driving while intoxicated. Bassett was charged before presiding Judge Hillyer S. Parker was being a second offender.

Also fined for driving while intoxicated were Luther Jackson, Grambling, $300; Frank Leonard Springer, Rt. 1, Monroe, $300; Luther C. Anderson, Rt. 1, Box 186-M Monroe, $300; Billy R. Woods, 320 Arrant Rd., West Monroe, $300, and Manuel Hardin of 67A Marble Dr., Monroe, $300. The case of Leo V. Carter of 1909 Sherwood Ave., on DWI charges was continued without date.

Jerry Hester of 103 Thomas Dr., West Monroe, was fined $25 for unauthorized use of a movable.

Trial was set on June 12 for Billy Causey of Winnsboro Road, on charges of driving while intoxicated. Causey is being held in the parish jail.

Other cases handled involved minor violations.

INSTALLED as new officers of the local Insurance Women's organization Thursday were, left to right, Mrs. Betty Simpa, first vice president; Mrs. Marian Jones, secretary; Mrs. Mary Bates, outgoing president; Mrs. Frances Case, president; Mrs. Mildred Dorman, second vice president, and Mrs. Jean Harris, treasurer. (Staff Photo by David Watson)

'Ole Miss Temporarily Admits Negro

JACKSON, Miss. (AP)—Gov. Paul Johnson disclosed Friday the University of Mississippi had "temporarily admitted" a Negro student for the summer term beginning June 10.

Johnson told a news conference the student, whose name has not been disclosed, had been "temporarily admitted by acting registrar George Gober subject to review by the Board of Trustees."

He said the board had met this week to discuss the matter, but did not have a quorum and had postponed action until its next meeting.

Johnson said the board wanted to "look at his credentials carefully."

Asked by a newsman if he knew what he would do if the board allowed the admittance to stand, Johnson replied, "I do not know at this time."

Reports circulated in Jackson this week that a 17-year-old student at predominantly Negro Tougaloo College near here had applied for admission for the summer term at the university. In the wake of the report, the state Senate passed a bill that would permit youth court records to be made available to the college board.

The reports said the youth had a youth court record stemming from participation in racial demonstrations.

The governor touched on several other racial fields during his news conference, the first in six weeks. He said he would press to train additional highway patrolmen authorized under a newly passed legislative act and have them ready for action as soon as possible.

Johnson asked for the authorized strength of the patrol to be increased from 275 to 475 men to give the state the means to preserve law and order in the event of racial turmoil. The bill also carried a provision under which the patrolmen can be given full police powers when the governor proclaims an emergency.

Johnson said the patrolmen would be used to keep peace whether the threat came from white or Negro groups.

Asked about some reports of bombings in southwest Mississippi by white groups, the governor said the reports were "greatly exaggerated."

He said he checked each report as it was made in an effort to discern whether it was true.

He said Ku Klux Klan claims of 93,000 members in the state were exaggerated.

"They are not making near the progress some people say they are."

He said his office would not interfere with any organization "as long as they don't interfere with my determination to maintain law and order."

Monroe Postal Vehicles Get Safety Checks

Postmaster Woodrow W. Hathorn said Friday that the Monroe Post Office is currently engaged in the National Vehicle Safety-Check program.

This program is sponsored annually by the Auto Industries Highway Safety Committee and Look Magazine with the cooperation of the Association of State and Provincial Safety Co-ordinators. The local Post Office has participated in this program each year since 1956.

The theme of this national safety-check is "Join the Circle of Safety . . . Check your Car . . . Check your Driving . .Check Accidents".

All postal vehicles receive a special safety check during this program.

DISPENSED "CHEER"

WASHINGTON (UPI) — Andrew W. Townsley, 22, of suburban Tacoma Park, Md., is accused of going too far in dispensing cheer to the kiddies from his neighborhood ice cream wagon.

RUSK WARNS REDS

U.S. Gets Report From Laos Flight

WASHINGTON (AP) — First reports from U.S. reconnaissance flights over Laos have been completed despite Communist ground fire which struck one plane.

The reports will be turned over to the Laos government for its use in trying to halt an offensive by the Communist Pathet Lao forces, the State said Friday. They will be made available also to the International Control Commission charged with carrying out the agreement making Laos neutral.

It was learned that the low-level reconnaissance flights are being carried out by Navy Crusader jets operating in pairs from the 78,000-ton carrier Kittyhawk in the South China Sea.

The Associated Press was told that one of the Crusaders was struck by antiaircraft fire but the pilot was uninjured and the aircraft was only slightly damaged and returned safely to the Kittyhawk.

Although centering on the Plaine des Jarres area, in central Laos, the flights reportedly are covering all the territory invested by the Communist Pathet Lao, or about two thirds of the kingdom.

State Department officials withheld comment on Prime Minister Souvanna Phouma's reported plea for arms aid.

U.S. strategists is whether the

A major consideration for Communists intend to push beyond their recent conquest of the Plaine des Jarres. A State Department spokesman, press officer Robert J. McCloskey, said "our last information indicates no significant action on any front."

The State Department revealed the reconnaissance flights Thursday, saying they were being made at Souvanna Phouma's request.

The Johnson administration is weighing what further moves might be taken to stop the Communists. Informants said a step-up in U.S. air participation is under consideration, along with a variety of other diplomatic and military moves.

Officials declined to say what the initial reconnaissance by U.S. craft show, but stated that the data will be turned over to the Vientiane government and the Canadian-Indian-Polish neutrality commission.

The United States and Britain favor Souvanna Phouma's call for discussions aimed at stabilizing the situation, but are cold to the Communist and French proposals for another full-fledged conference of the 14 powers who signed the Geneva accord.

NATIONAL CONVENTION

10 Fifth District Delegates Named

World Legislative Bureau

BATON ROUGE — Ten delegates from the Fifth District to the National Democratic Convention at Atlantic City, August 24-29, were named Friday by the Democratic State Central Committee.

Ninety-two delegates and alternates were named to represent Louisiana.

Gov. John J. McKeithen of Columbia will head up the Fifth District delegation, which will include the following:

Congressman Otto E. Passman, Mayor W. L. (Jack) Howard, Fred Petty and Charles Anding, all of Monroe; Dr. Elgin McKeithen, the governor's brother from Jonesboro; Dr. Harry Winters, Columbia; Willard Kilpatrick, Jonesboro; J. T. Coenen, Rayville; and Brenham Crothers, Ferriday.

Brewer Godfrey and Van Veckhoeven of Monroe and Cam Minard of Columbia will be delgates at-large.

Here are the other delegates by congressional districts:

First district — Thomas Lattie, Mayor Victor H. Schiro, Leander H. Perez, Congressman Edward Hebert, Clarence Dupuy, James Comiskey Jr., Dr. Jimmie Delio, Bobby Torres, Richard Gauthier, Sam Recile.

Second district — Herman Kohlmeyer Jr., Willard Robertson, Walter Macrus Jr., Tom Donlon, Congressman Hale Boggs, Mrs. Carolyn Labouisse, Mrs. John Ormond, Henry Heaton, Eddie D'Geralemo, John Lauriella Jr.

Third district — John Levy, Bill Ashy, Sen. Allen Ellender, Sabin Savoie, Congressman Edwin Willis, Raymond Mahfouz, Leon Gary, Benoit Voorhies Jr., Harvey Peltier Sr.

Fourth district — Congressman Joe D. Waggonner Jr., James Clark, Victor Bussie, Mrs. J. M. Anderson, D. Y. Smith Jr., Earl Williams, John Stephens, Robert Wimberly, Don Ewing, Tomy Pernici.

Sixth district — Frank Odom, Mary Evelyn Parker, Congressman Jimmie Morrison, Sen. Russell B. Long, Theo Cangelosi, Gus Fritchie Jr., Harry Lane, Charlie Hurston, Simon Weil, Red Scoggins.

Seventh district — Edward Moss Carmouche, Edmund M. Reggie, Walter Peters, Congressman T. A. Thomspon, Veil Devillier, Mrs. John B. Fournet, Bernard Marcantel, Dr. Don DeBlanc, Ernest L. Clements, H. E. Donaldson.

Eighth District — Mrs. C. H. Downs, Congressman Gillis Long, Mrs. Elizabeth Freidman, F. E. Hernandez, Mrs. Jewel Long, Jimmie Ardoin, Ruppert Lucius Jr., Albert Long, Edgar Coco, Maxwell Bordelon.

Other delegates at - large include A. D. Smith, James Domengeaux, Margaret Dixon, James Underwood, Evelyn Gianfala, M. W. Scanlon Jr., Mrs. J. T. Willis, Ralph Jackson, and Lloyd Austin.

Police Chief Warns Against Sign Removals

Monroe Police Chief, James C. Kelly Jr., warned Friday that persons removing real estate signs from property are violating a city ordinance and could be prosecuted.

Kelly said he had received numerous complaints from real estate dealers and other property owners of "For Sale" and "For Rent" signs being removed from advertised property and relocated. He said such action constitutes theft and violators are subject to prosecution.

In other police action, West Monroe officials booked Sam Terrel, 46, of Pineville on charges of driving while intoxicated after his arrest on Cypress Street. Robert A. Bamburg, 36, of 4109 White's Ferry Rd., West Monroe, was booked on the charges after his arrest at 10:30 p.m. on N. 7th St.

Three men were charged by West Monroe police on charges of theft of a television after their arrest Friday morning. Booked on the charges were James P. Gimber, 25, of 425 Gilbert St., Jonesboro. George Fisher, 25, of Ruston, and Carroll Holland, 22, also of Jonesboro.

Monroe Police booked Willie James Linkford, 18, of 505½ N. 13th St., on charges of carrying a concealed weapon after his arrest at 14th and DeSiard Streets.

West Monroe Police also reported several minor automobile accidents with no serious injuries reported. The West Monroe Fire Department answered three alarms Friday to combat grass fires and one auto fire.

M. Caplin, IRS Chief, Quits Post

WASHINGTON (AP))—Mortimer M. Caplin has resigned as commissioner of internal revenue effective July 10.

The White House announced the resignation Friday.

Press secretary George Reedy said Caplin had resigned because of "personal responsibilities" which forced him to leave government service and return to private life.

Caplin was a law professor at the University of Virginia when he was named to head the Internal Revenue Service Feb. 7, 1961 by the late President John F. Kennedy.

Reedy said President Johnson had accepted Caplin's resignation with regret.

Caplin, 47, had been a professor at Virginia since 1950 when he was tapped for the tax job. He also was a practicing lawyer in Charlottesville in the firm of Perkins, Battle & Minor.

A native of New York City, Caplin had graduated from the University of Virginia in 1937 and from its law school in 1940. He served for a year thereafter as law clerk to U.S. Circuit Judge Armistead Dobie, and from 1941 to 1950 practiced in the New York law firm of Paul, Weiss, Rifkind, Wharton & Garrison.

Caplin achieved considerable note as a college boxer.

Caplin, who had specialized in tax law throughout his career, set out to encourage the taxpayer by offering friendly service.

"The taxpayer is going to get a good deal more assistance," he said during his first year, and he mentioned expanded tax education and improved forms and instructions among his aims.

But businessmen considered him something less than friendly when his agency came up with much more rigid regulations for expanse account deductions—a battle fought during 1962 as he set out to end what he called "expense account living."

In his letter of resignation, Caplin said:

"With deep regret, I find that personal responsibilities are compelling me to leave government and return to private live."

Then he summarized the nearly three and one-half years he has been in office and told the President that his resignation had been discussed with Secretary of the Treasury Douglas Dillon, insofar as its timing was concerned.

In his response to Caplin, Johnson said he regretted his departure and praised Caplin for the modernization of the tax collection process, especially in the area of use of electronic computers. Johnson added:

"Under your able direction the Internal Revenue Service has maintained and improved its standards of efficiency and integrity.

"For these services the nation is indebted to you and I want to take this opportunity to wish you well in the future."

U.S. Air Group Aid To Be Asked On Station Shift

Monroe's Selman Field Airport Manager H. B. "Hank" Hargrove said Friday he will urge formal opposition to the federal government's curtailment of flight service stations at the upcoming annual meeting of the American Association of Airport Executives.

The Federal Aviation Agency flight service station at Selman Field is one of those marked by the administration for discontinuance.

Hargrove leaves Sunday for the four-day meeting in Detroit, Mich.

Headquartered at the Sheraton-Cadillac Hotel, the program will run through Wednesday, after registration Sunday. About 750 delegates are expected.

"I plan to introduce a resolution opposing these station curtailments," Hargrove said. "If possible, I would also like to get on the resolutions committee, and I will try to do so."

Hargrove is current president of the Southeast Airport Executives Association and a member of the board of the American association. He has headed the local airport for five years.

The Detroit program will include addresses by nationally known aircraft designer Donald Douglas of Douglas Aircraft and by the presidents of various U.S. airlines. Panels will be conducted on various problems of airport management.

Presiding will be President Wilmer Garrett of Fresno, Calif.

Hargrove plans to return late Wednesday or Thursday morning.

Searchers Find Eleven Victims

MANILA (AP) — Search parties Friday recovered all 11 bodies from the wreckage of a Philippine Air Lines plane that crashed Wednesday on the western coast of Mindanao Island. There were no survivors among the ten passengers and the pilot.

TELEVISION

(The radio and television schedules contained in this column are published as a courtesy and a service to the readers of this newspaper. The newspaper is not responsible for any inaccuracies in the schedule which are supplied by the stations concerned.) (C) indicates color program.

SATURDAY

KNOE-TV—Channel 8

6:15—Pastor's Study	10:00—Rin Tin Tin	5:00—Amos 'n Andy
6:20—Farmer's Weather	10:30—Happiness Exchange	5:30—Mr. Novak
6:25—News	11:15—Sky King	6:30—Jackie Gleason
6:30—Summer Semester	11:45—Dizzy Dean	7:30—Restless Gun
7:00—Capt. Kangaroo	11:55—Baseball	8:00—The Defenders
8:00—Alvin	2:30—Wrestling	9:00—Gunsmoke
8:30—Tenn. Tuxedo	3:00—Wrestling	10:00—Perry Mason
9:00—Q. Draw McGraw	4:00—Hootenanny	11:00—Suspicion
9:30—Mighty Mouse		

KTVE-TV—Channel 10

6:30—Agri-Scope	10:30—Fury	5:30—The Lieutenant
7:00—Science Fiction	11:00—Bullwinkle	6:25—Local News
7:30—Casper	11:30—American Bandstand	6:30—Lawrence Welk
8:00—Bugs Bunny	12:30—Baseball	7:30—Donna Reed
8:30—Ruff & Ready (C)	3:30—Big Picture	8:00—Movie (C)
9:00—Hector Heathcote (C)	4:00—Skills & Thrills	10:10—Weather, News
9:30—Fireball XL-5	4:30—Jimmy Dean	10:20—Espionage
10:00—Dennis the Menace		11:20—Movie

KTBS-TV, Shreveport, La.—Channel 3

7:00—Bold Journey	11:30—American Bandstand	5:30—Wally Fowler
7:30—Ramar of the Jungle	12:30—Land of Allakazam	6:30—Hootenanny
8:00—Family Movie Time	1:00—Casper	7:30—Lawrence Welk
9:15—Action Theatre	1:30—Sugarfoot	8:30—Hollywood Palace
10:30—Beany & Cecil	2:30—Comedy Theatre	9:30—Price Is Right
11:00—Bugs Bunny	4:00—Sports	10:00—Movie

KSLA, Shreveport, La.—Channel 12

7:00—Farm & Home	11:30—News	6:30—Jackie Gleason
7:30—Capt. Kangaroo	11:45—Baseball	7:30—The Defenders
8:00—Alvin	2:45—Industry on Parade	8:30—Phil Silvers
8:30—Tenn. Tuxedo	3:00—Telesports	9:00—Gunsmoke
9:00—Q. Draw McGraw	3:30—Sports	10:00—News, Weather
9:30—Mighty Mouse	4:00—Bob & Buddies	10:15—Terror I
10:00—Rin-Tin-Tin	4:30—Movie	11:30—Teror II
10:30—Roy Rogers	6:00—News-Weather	12:30—Weather
11:00—Sky King	6:15—Dan Smoot Report	12:35—Vespers

KTAL, Shreveport, La.—Channel 6

6:55—Devotional	10:30—Fury	5:30—Porter Wagoner
7:00—Our Gang	11:00—Bullwinkle	6:00—Wilburn Bros.
7:30—Popeye Theater	11:30—Town Topics	6:30—The Lieutenant
8:15—Davey and Goliath	12:00—Jaycee Forum	7:30—The Rebel
8:30—Ruff & Ready	12:30—Baseball	8:00—Movies
9:00—Hector Heathcote	3:15—Comedy Carnival	10:00—News
9:30—Fireball XL-5	3:30—AgriScope	10:15—Movie
10:00—Dennis the Menace	4:00—Bat Masterson	12:00—Devotional
	4:30—Wrestling	

KALB, Alexandria, La.—Channel 5

7:30—Ruff 'N Ready	2:30—Big Picture	6:00—Life at Its Best
8:00—Leverne Perry	3:00—Golf	6:30—The Lieutenant
9:00—Hector Heathcote	4:00—Wrestling	7:30—Biography
10:00—Fury	4:30—Sports	8:00—Movie
10:30—Dennis the Menace	5:00—Country Time	10:00—Dateline
11:00—Sgt. Preston	5:30—Porter Wagoner	10:15—Movie
11:30—Baseball		

WJTV, Jackson, Miss.—Channel 12

6:30—Sunrise Semester	11:00—Sky King	5:30—Grand Ole Opry
7:00—Capt Kangaroo	11:30—News	6:00—Wilburn Brothers
7:30—Alvin Show	11:45—Baseball	6:30—Jackie Gleason
8:30—Tenn. Tuxedo	2:45—Foy Willing	7:30—The Defenders
9:00—Q. Draw McGraw	3:00—Duke Huddleston	8:30—Phil Silvers
9:30—Mighty Mouse	3:30—Biography	9:00—Gunsmoke
10:00—Rin Tin Tin	4:00—Restless Gun	10:00—News & Sports
10:30—Roy Rogers	4:30—Harris Clan	10:15—Breaking Point
	5:00—Porter Wagoner	

WLBT-TV, Jackson, Miss.—Channel 3

6:55—Morning Prayer	10:30—Fury	4:00—Sports
7:00—Mr. Magoo	11:00—Bullwinkle	5:30—Teen Tempos
7:30—Robin Hood	11:30—Bugs Bunny	6:30—The Lieutenant
8:00—WLBT News	12:00—News, Weather	8:00—Lawrence Welk
8:15—Johnny Be Careful	12:15—Public Service	8:30—Lee Marvin
8:30—Ruff & Ready	12:30—Discovery	9:00—Dr. Kildare
9:00—Hector Heathcote	1:00—Our Colleges	10:00—Hollywood Palace
9:30—Fireball XL-5	1:30—Premiere	11:00—Movie
10:00—Dennis the Menace		

RADIO

(Editor's Note: In the following schedules, news and music will be featured unless otherwise indicated.)

KWKH, Shreveport, La.—1130 KC, FM 94.5 MC

MORNING	11:30—World Tomorrow	4:40—Tom Harmon & News
5:00—Newswatch, Swap Shop	AFTERNOON	5:00—News, Road Show, Harmon
6:00—Newswatch, Farm News	12:00—News, Dillard, REA	5:30—Road Show, News
6:15—Jack Dillard	12:20—Take Ten	EVENING
6:30—Jubilee	12:30—News	6:00—Polka Party, News
7:00—News, Carousel	12:25 Paul Harvey	7:00—Life Line
7:30—Sports, Carousel	1:00—KWKH Road Show, News	7:15—Colts vs. Phillies
8:00—News, Carousel, News	2:00—News, Road Show	10:15—La. Hayride
9:00—Carousel, News	2:40—Lawrence Welk	11:00—La. Hayride
10:00—News, Carousel	3:00—News, Road Show, Sports	11:30—World Tomorrow
10:30—Carousel Sports	3:30—Road Show, News	12:00—Red River Roundup
11:00—News, Carousel	4:00—News, Road Show	12:45—Life Line
	4:30—World of Space & Science	

KLIC—1230 KC
MONROE, LA.
5 a.m. Rolling the blues; 7 a.m. Quartet sings; 8 a. m. Gospel Hit Parade; noon, Mid-day gospel time; 9 p.m. Candlelight and Silver. News on the hour and half hour, with hillbilly and other variety of music.

KTOC—920 KC
JONESBORO, LA.
Sign on 5:30; Sign off 6:30 p.m. Musical variety and news on the hour at 55.

KRIH—990 KC
RAYVILLE, LA.
Sign on 6:15 a.m.; Sign off 5:45 p.m. Musical varieties and news on the hour.

KLPL—1050 KC
LAKE PROV., LA.
Sign on 5 a.m. Sign off 5:30 p.m. News on the hour, music and farm news at 12:25 p.m.

KWCL—1280 KC
OAK GROVE, LA.
Sign on, 5 a.m.; Sign off 6:30 p.m. News on the hour, every hour, music.

KMLB—1440 KC
MONROE,LA.
Sign on 5 a.m. local news on the '55; network news on the hour; NBC programs; World News Roundup 6:30 a.m.; Moniter 9 a.m. Lifeline at noon; Morgan Beatty 6:30 p.m.; Musical variety. Sign off Midnight.

KTRY—730 KC
BASTROP, LA.
Sign on at 5:50 a.m.; Breakfast Club 6:30 a.m. Theatre in the Sky, 10 a.m.; Galaxy, 2 p.m.; Sign off 6 p.m.

KNOE—540 KC
MONROE, LA.
Sign on 5 a.m.; 6:05 County Agent; News On Hour, throughout the broadcast day. Sign off midnight. Sports on :45. Swing music

KTDL—1470 KC
FARMERVILLE, LA.
Sign on sunrise; Sign off sunset; Musical Variety; News on the Hour; 12:15 p.m. 15 Minutes News; County Agent 12:30.

KUZN—1310 KC
WEST MONROE, LA.
Sign on 5 a.m.; Rebel Walker show; 6:20 a.m. County agent; 6:25 Farm page; 12:25 p.m. Farm and market report; 4:30 p.m. Hi-Fi club; News on the hour; musical variety in between.

KVOB—1340 KC
BASTROP, LA.
Sign on 5 a.m.; News on the Hour and musical variety; Sign off midnight.

KMAR—1570 KC
WINNSBORO, LA.
Sign on 5:45 a.m., Market Quotes 10:15 a.m.; Farm & Home News 11 a.m.; Forestry Corner, 1:15 p.m.; Sports Corner 5 p.m.; Sign off 6:30 p.m.

KAGH—800 KC
CROSSETT, ARK.
Sign on 5:30 a.m.; Devotional 8:15 a.m.; Farm and Home News at 11 a.m.; Gospel Time 1 p.m. and Sign off 6:15 p.m. News on the hour with musical varieties.

FIRST WHEAT SHEAF

Khrushchev Wields Shiny, New Sickle

LIBERATION Province, Egypt (AP) — Soviet Premier Khrushchev's car rolled to a stop in a cloud of dust. He got out, grabbed a shiny new sickle and strode bouncingly into a wheat field under the searing desert sun.

Looking over the crop carefully, the visiting Soviet leader cut the first sheaf of this year's wheat harvest — delayed two weeks for his arrival Friday—tasted a few grains and pronounced it "not bad."

When one of the Egyptian farm officials clustered around him agreed that the grain was small and dry but argued that it gave a particularly high yield, Khrushchev remarked: "Do not make up stories — I have heard that one before."

The Egyptian, looking a bit crushed for a second, smiled graciously at the premier and declared: "You are a No. 1 specialist."

"No, I am not a specialist," Khrushchev rejoined, "but I understand a bit about it."

This little episode, complete with some of the bluntness the Egyptians had been expecting from the often outspoken Soviet leader, occurred at a farm in Liberation Province, a mixture of sandy wastes and man-made greenery 27 miles south of Alexandria.

The farm chosen for his visit, once a barren plain, is part of 78,000 acres Egypt is working to transform through irrigation into orchards and pastureland.

An official said Egypt is seeking $48 million in U.S. aid for the project, aimed to provide farmland for 16,000 families.

Khrushchev rode in an American car past hundreds of acres of desert and farms, stopping occasionally to look things over and pass out advice.

Standing atop a bridge over a dry canal and brushing sand the Russians had cheaper ways to reclaim land and suggested that Egyptian farmers be housed in apartment buildings.

Arab farmers dislike living in close quarters, the official argued. Khrushchev replied that "Our peasants felt the same way but we are changing that."

At Elqaher, a new village named for an Egyptian war rocket, Khrushchev turned to the architect of the project and said: "If this were in Russia I would not give the job to you."

"I am not criticizing you," he continued, but "we build smaller towns and use more mechanization."

On his return to Alexandria, it was announced that Khrushchev will stay there an extra day resting and enjoying the Mediterranean air, returning to Cairo on Sunday. Visits Saturday to textile and steel mills near Cairo were called off.

Several Fined In West Monroe Court Session

Judge John F. McCormick presided over West Monroe Municipal Court Friday when traffic dominated the light docket.

Fined for driving while intoxicated were J. T. Simmons, 51, of Louisville, Ky., $300; Martha J. Fawcette, 45, of 405 Jewell St., $300; Thomas Bostick, 26, of Bastrop $300; and Lester Norred, 50, of Rt. 2, Quitmann, $300. Norred was also fined $50 for reckless driving.

Fined for reckless driving were Henry J. Mack, 18, of 423 Class St., $20; Nathan D. Otwell Jr., 19, of Wallace Dean Rd., $20; Jack Richard Holder Jr., 17, of 310 Walter Lane, $20; Ernestine Butler, 36, of 104 Peach St., $20; Sammy R. Hammett, 17, of 2522 N. 8th St., $10; James J. Green, 19, of 1124 Tulane St., $20; and Allen J. Crowell Jr., 18, of 207 New Natchitoches Rd., $25.

Fined for speeding were James A. Jordan, 32, of El Dorado, Ark., $15; Joe F. Wisenor, 21, of 2316 Pecan St., Monroe, $15, and Houston J. Burks, 18, of Calhoun, $15.

Robert Lee Britten, 36, of Rt. 1, Calhoun, was fined $25 for simple battery and Mose Lyons, 17, of 128 Lee St., was fined $25 for possession of an illegal weapon.

Other cases handled were for minor violations.

Casper Takes Memphis Lead

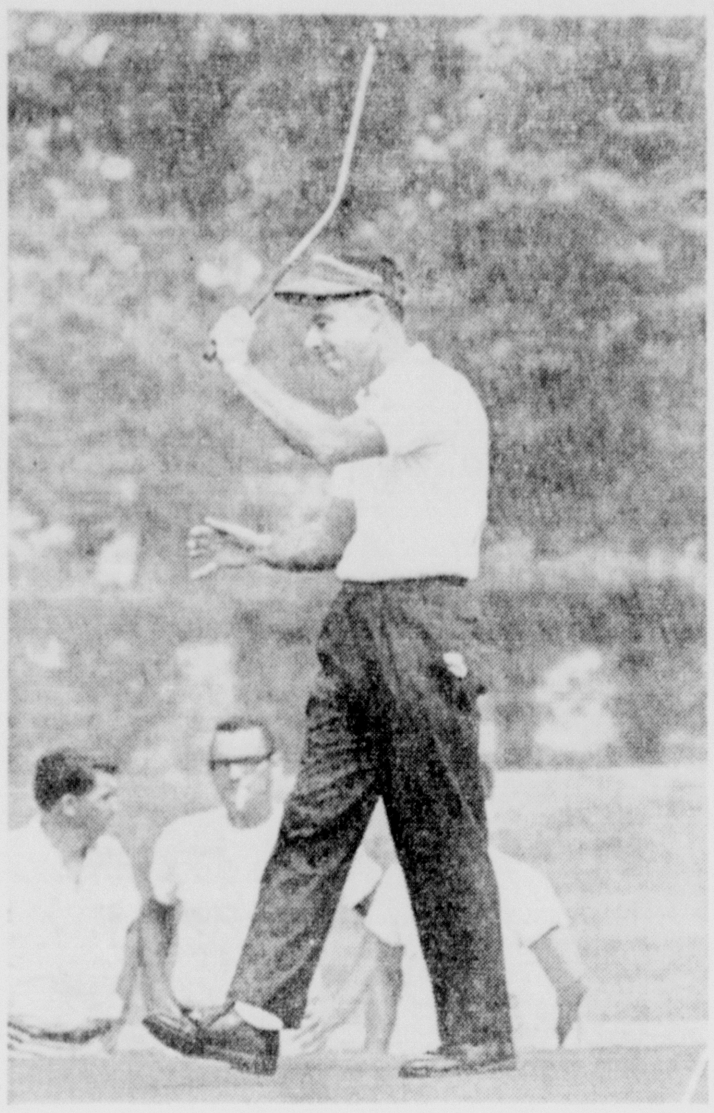

BOB DUDEN, 43, Portland, Oregon, lifts his croquet-style putter high in the air with a look of disgust on his face after missing an eight foot putt on the 14th green in the $50,000 Memphis Open Friday. Duden, first round leader with a 65, fired a 71, two strokes behind early leader Mike Souchak who finished the day with a 65, for a two day total of 134. Duden invented the bent-shaft club head putter four years ago, "because I had been putting so poorly I decided I had better try something new."

Ties Course Record With Final Eagle

By DON MCLEOD

MEMPHIS (AP) — Portly Billy Casper posted the best round of the season for the professional tour Friday with a blazing 63 and took the second round lead in the $50,000 Memphis Open in the $50,000 Memphis Open Golf Tournament with a 132.

Casper chipped in a bouncing 90-footer for an eagle on the final hole to tie the course record. He had a brilliant 30 on the back nine.

Mike Souchak and defending champion Tony Lema trailed Casper at 134. Souchak scored a 65 to go with Thursday's 69, and Lema added a 66 to his first round 68.

Doug Sanders turned in a 68, Gene Littler a 69, and David Boies a 66, to wind up tied at 135, three strokes off the pace.

Bob Duden, first round leader at 65, slipped to a 71 for a 136. Arnold Palmer, in a four-way tie for second after the first round with a 66, stumbled over a double bogey on the par 5 No. 16 and dropped 73 for a 139.

Bob Charles also had a 139 total, carving a 66.

Casper closed with two birdies and an eagle. The eagle came on the par 5 No. 18 with a chip shot from in front of the sprawling green.

"I played it for a two-iron to the green on my second shot, but I hit it a little lean and it fell short," said the hard-hitting 210-pounder, "and it turned out perfect."

Casper praised his sand wedge which he uses for all his pitching.

"I used it nine times, almost as much as my putter," Casper said in explaining his phenomenal accuracy with his close irons.

Casper said he hadn't played in nine days.

"I figured I'd kick around a couple of days and play well on the weekends," he grinned. "I'm just a day ahead of my schedule."

Lema got his 134 the hard way with a spectacular recovery on the final hole. His tee shot went under trees off the fairway, but an iron shot slipped to the edge of the green and he holed out in two for the birdie.

Souchak was hitting the greens with precision. He finished with three straight birdies and had seven of them for the round.

MEMPHIS (AP)—Second round leaders in the $50,000 Memphis Open Golf Tournament:

Billy Casper	69-63—132
Mike Souchak	69-65—134
Tony Lema	68-66—134
Doug Sanders	67-68—135
Gene Littler	66-69—135
David Boies	69-66—135
George Archer	69-67—136
Bob Duden	65-71—136
Art Wall Jr.	68-68—136
Lionel Hebert	69-67—136
Dave Marr	70-66—136
Bob Rosburg	69-67—136
Mason Rudolph	67-69—136
Dean Refram	71-66—137
Johnny Pott	71-66—137
Howie Johnson	68-69—137
Gay Brewer	66-71—137
Tommy Jacobs	69-68—137
Pete Fleming	69-68—137
Sam Carmichael	69-69—138
Terry Dill	70-68—138
Ron Lotellier	70-68—138
DeWitt Weaver Jr.	71-67—138
Bob McCallister	69-69—138
Bruce Devlin	67-71—138
Duke Matthews	75-64—139
Bob Verwey	70-69—139
Miller Barber	72-67—139
Jerry Pittman	69-70—139
Gardner Dickinson	70-69—139
E. J. Harrison	71-68—139
Kel Nagle	72-67—139
Moon Mullins	71-68—139
Billy Dunk	71-68—139
Jerry Steelsmith	70-69—139
Jerry Edwards	68-71—139
Arnold Palmer	66-73—139
Bob Charles	73-66—139
Dave Thomas	71-69—140
Ken Venturi	70-70—140
Bill Collins	69-71—140
Jay Hebert	70-70—140
Dick Howell	70-70—140
Tommy Morrow	69-71—140
Duff Lawrence	70-70—140
Tommy Bolt	69-71—140
Gary Bauer	70-70—140

Monroe Morning World
SPORTS
Ten-A Saturday, May 23, 1964

TRIPLE BOGIES EIGHTH

Jessen Holds 1st In Dallas

DALLAS (AP)—Ruth Jessen survived a triple bogey 8 to cling to the lead in the $13,500 Dallas Civitan Open Golf Tournament Friday, shooting a two-under-par 73 for 137 for 36 holes.

She held a one-stroke margin over the defending champion Mickey Wright, who started her bid with a 68, and Carol Mann, who had a 71.

A high wind handicapped the girls but there still was plenty of par shattering.

Miss Jessen, who tied the record for 18 holes with a 64 on Thursday, played well Friday until she reached 15. There she got into a trap and in blasting out overshot the green and out of bounds. She came back with an 8 on the par 5 hole.

Whereas the tees had been moved up Thursday to cut 300 yards off the Glen Lakes Country Club course, they were back in the correct position Friday and the course played 6,238 yards.

But Miss Wright, women's golf's greatest winner who had a 70 in the first round, found the going easier because she was putting better and, "I hit the ball better."

Another former Civitan champion, three-time winner Louise ward the top. Miss Suggs shot a 68 to forge into a tie for fourth with 139.

Miss Mann and Miss Wright each had 138.

DALLAS (AP)—Second round leaders in the $13,500 Dallas Civitan Open being played over the par 35-36—71, 6-238-yard Glen Lakes Country Club course:

Ruth Jessen	64-73—137
Mickey Wright	70-68—138
Louise Suggs	71-68—139
Shirley Englehorn	68-71—139
Betsy Rawls	69-71—140
Sherry Wheeler	68-72—140
Jury Torleumke	67-74—141
Arlene Hagge	68-73—141
Clifford Ann Creed	70-73—143
Sandra Haynie	69-74—143
Kathy Whitworth	73-71—144
Carol Mann	67-78—145
Betty Jameson	73-73—146
Mary Mills	70-76—146
Beth Stone	77-70—147
Marilynn Smith	75-72—147
Gloria Armstrong	72-75—147
Sybil Griffin	71-76—147
JoAnne Prentice	73-75—148
Jackie Pung	73-76—149

National Guard Is Routed By Piggly Wiggly

In the highest scoring contest of the season, Piggly Wiggly routed National Guard, 18-3, to square its record in the American Legion Amateur League.

Bob Rachal went four innings and got credit for the victory as Piggly Wiggly brought its record to 2-2. National Guard is now 0-2.

What started out as a close contest developed into a wild, error filled game in the last three innings.

Piggly Wiggly picked up two runs in the first inning and one in each of the third and fourth while National Guard was plating a single tally in the second frame. But from here wild and wooley.

The winners, who collected on eight hits the entire game, plated seven runs, two runs and five runs in each of the final three frames. National Guard made a total of 14 errors in the "show."

Ronnie May was Piggly Wiggly's leading batsman with 3-5 while Rachal went 2-3.

Rachal struck out six, gave up three hits, one run and walked two before being relieved by Ronnie May in the fifth. Larry and Terry Reeves also hurled in the final two innings for Piggly Wiggly.

Jimmy McDuffie was the losing pitcher. He pitched four innings, was relieved by Jerry Fields for 2-3 of an inning then finished up. He gave up 16 runs.

Piggly Wiggly (18)	ab	r	h	National Guard (3)	ab	r	h
S'wart,2b	1	1	0	Yerger,2b	3	0	0
Fallin,3b	5	2	1	Cov'ton,ss	3	0	0
L.Reeves,cf,p	3	1	0	Bryan,rf	4	0	0
Kincaid,c	1	0	0	Arrant,3b	3	1	0
May,lf,1b,p,lf	5	3	3	Smith,c	2	1	0
Daniels,rf,lf	2	0	0	Beavers,1b	2	0	0
Yerger,lf,cd,	4	2	1	W'liams,cf	1	1	1
P'son,ss,2b	1	1	0	Mason,lf	3	0	1
Rachal,p,ss	3	2	2	McDuffie,p	3	0	1
Ragan,2b, 1b	2	1	0	Ragier,2b	0	0	0
T.Reeves,rf,p	1	2	0	Fields,p	0	0	0
G'way,c	2	3	1				
Totals	30	18	8	Totals	24	3	3

Score by innings:
Piggly Wiggly 201 172 5—18
National Guard 010 002 0— 3

Boat Racing At Lake Louie Is Slated Sunday

SICILY ISLAND, La. (Special) — World Champion boat races will be held on Lake Louie at Peck's Landing near Sicily Island, May 24, beginning at 1 p.m., it was announced by B. K. Miller, president of the Sicily Island Rotary club, sponsors of the event.

Champions of world races will be on hand to participate in the events which will feature many racers from Texas, Oklahoma, Tennessee, Louisiana and other states.

A featured event will be the more than 80-mile per hour race in an effort to set a new world record.

Standings

NATIONAL LEAGUE

	W	L	Pct.	GB
x San Francisco	21	12	.636	—
x Philadelphia	19	12	.613	1
St. Louis	22	14	.611	½
Milwaukee	18	16	.529	3½
x Pittsburgh	18	16	.529	3½
Cincinnati	16	17	.485	5
x Los Angeles	17	19	.472	5½
Houston	16	22	.421	7½
Chicago	13	18	.419	7
New York	11	25	.306	11½

x-Played night game.

FRIDAY'S RESULTS

Chicago 9, Cincinnati 1, night
St. Louis 6, Milwaukee 1, night
New York 2, Houston 1, night
Philadelphia at Los Angeles, night
Pittsburgh at San Francisco, night

SATURDAY'S GAMES

New York (Cisco 2-3 and Wakefield 0-1) at Houston (Johnson 3-4 and Owens 1-3), 2, twi-night.
Chicago (Ellsworth 3-4 at Cincinnati (Perry 2-0)
St. Louis (Washburn 2-1) at Milwaukee (Fischer 4-2)
Philadelphia (Bennett 4-3; at Los Angeles (Drysdale 5-2), night

AMERICAN LEAGUE

	W	L	Pct.	GB
Chicago	17	9	.654	½
Baltimore	21	12	.634	—
New York	17	12	.586	2
Cleveland	17	12	.586	2
Minnesota	18	15	.545	3
Detroit	15	18	.455	6
Boston	15	18	.455	6
Washington	16	22	.421	7½
Los Angeles	13	22	.371	9
Kansas City	12	21	.364	9

FRIDAY'S RESULTS

Chicago 3, Washington 1, night
Baltiore 6, Minnesota 5, night
New York 4, Los Angeles 3, night
Cleveland 5, Detroit 3, night
Kansas City 4, Boston 3, night

SATURDAY'S GAMES

Washington (Duckworth 0-0) at Chiago (Pizarro 4-0)
Detroit (Lolich 4-1; at Cleveland (John 2-2)
Minnesota (Stange 0-2) at Baltimore (McNally 3-1)
Kansas City (Monteagudo 0-3) at Boston (Monbouquette 1-5)
Los Angeles (Newman 2-2) at New York (Downing 1-0)

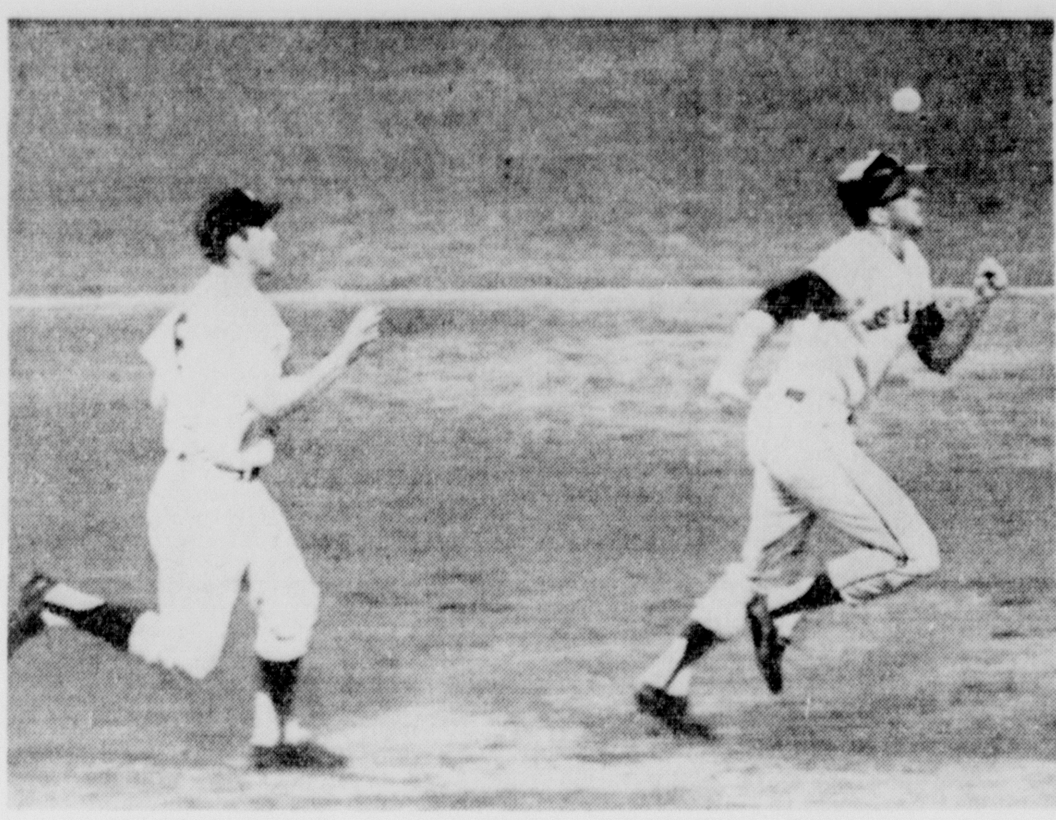

LEE THOMAS, Los Angeles Angels right fielder, hurries toward second as ball sails over his head on throw by Yankee third sacker Clete Boyer in the second inning Friday night in New York. Thomas, who was on second, was caught in trap when left fielder Jimmy Piersall grounded to Yankee shortstop Tony Kubek. Thomas headed for third, but when Kubek fired to Boyer the Angel runner changed direction. Yankee second baseman Bobby Richardson took toss from Boyer to tag Thomas. Angel catcher Bob Rodgers scored from third on the play. Yanks won, 4-3.

AMERICAN LEAGUE ROUNDUP

Angels' Errors Pave Way For Yankees Win

NEW YORK (AP)—Errors by Jim Fregosi and Billy Moran paved the way for three unearned runs, helping the New York Yankees to a 4-3 victory over the Los Angeles Angels Friday night.

Fregosi, the Angels' shortstop dropped a throw from Joe Adcock in the third inning on an attempted force at second. Tom Tresh and Joe Pepitone then singled home one run each as New York took the lead 3-2.

Moran, at third, fumbled a sacrifice bunt in the fourth, which led to the Yankees' last run. Bobby Richardson's sacrifice fly scored Clete Boyer.

The runs in the third came off starter Ken McBride, who suffered his seventh straight setback after winning opening day. The loss was the third straight for the Angels and their seventh in the last eight games.

Yankee starter Whitey Ford was forced out of the game after three innings because of a strained right hip. Ford originally hurt the hip in Cleveland May 9.

The Angels threatened in the ninth as Bobby Knoop singled and Ed Kirkpatrick doubled with none out. Hal Reniff got Tom Satriano on a ground out before Knoop scored on Albie Pearson's infield out. Reniff then retired Moran on a ground out.

Night Game

LOS ANGELES	ab	r	h	bi	NEW YORK	ab	r	h	bi
Pearson cf	5	0	3	1	Kubek ss	3	0	1	0
Moran 3b	5	1	1	0	Rich'son 2b	3	1	1	1
Fregosi ss	4	0	0	0	Maris rf	4	2	1	0
Adcock 1b	4	0	1	0	Mantle cf	4	0	2	1
Rodgers c	4	1	3	1	Gonzalez 1b	0	0	0	0
Thomas rf	4	0	1	0	Tresh lf	4	0	2	1
Knoop 2b	4	1	1	0	Pep'tone 1b	4	0	1	1
Piersall lf	1	0	0	1	Blanchard c	2	0	0	0
aKirk'k lf	3	0	1	0	cHoward c	1	0	0	0
McBride p	1	0	0	0	Boyer 3b	4	1	1	0
bSmith p	2	0	0	0	Ford p	1	0	0	0
dSatriano	1	0	0	0	Mikkelsen p	1	0	0	0
					Reniff p	0	0	0	0
Totals	38	3	11	3	Totals	31	4	9	4

a—Safe on error for Piersall in 4th; b—Struck out for McBride in 4th; c—Grounded out for Blanchard in 8th; d—Grounded out for Smith in 9th.

Los Angeles 011 000 001—3
New York 102 100 00x—4

E—Fregosi, Pepitone, Moran. PO-A—Los Angeles 24-11, New York 27-16. DP—Blanchard and Kubek; Fregosi, Knoop and Adcock. LOB—Los Angeles 8, New York 7.

2B—Thomas, Kirkpatrick. S—Mikkelsen Kubek. SF—Richardson.

	IP	H	R	ER	BB	SO
McBride, L, 1-7	3	6	3	1	0	0
Smith	5	3	1	0	1	4
Ford	3	6	2	2	0	3
Mikkelsen W, 2-1	5	3	0	0	0	2
Reniff	1	2	1	1	0	0

U—Flaherty, Carrigan, Haller, Hurley. T—2:08. A—13,030.

Homer Wins Game

BOSTON (AP) — Rocky Colavito's 12th home run—a towering drive over the left field screen with two men on—lifted Kansas City to a 4-3 victory over Boston Friday night.

The drive, which erased a 2-1 Red Sox lead, enabled the A's to snap a six-game losing streak. It was also only the second loss in the last seven starts for Boston.

Winning pitcher Orlando Pena needed 2 1-3 innings of relief from John Wyatt, making his 16th appearance.

Colavito greeted Earl Wilson's first pitch in the sixth inning after two singles and a force. The homer put Colavito seven games ahead of his 1961 pace when he hit his 12th in game No. 40. That was the year Colavito set his personal career season's high of 45 homers.

Colavito had scored the first run of the game when he walked in the second and moved around on George Alusik's double and a sacrifice fly by Charlie Lau. Spectacular fielding by rookie Tony Conigliaro prevented a runaway in that inning.

Wilson hit a homer of his own over the left field wall in the fifth after Roman Mejias singled. Frank Malzone's double and Bob Tillman's single scored another run in the sixth.

Night Game

KANSAS CITY	ab	r	h	bi	BOSTON	ab	r	h	bi
Causey ss	4	0	1	0	Jones 2b	5	0	0	0
Mathews cf	4	1	1	0	Bressoud ss	4	0	1	0
Charles 3b	3	1	1	0	Yast'ski cf	4	0	0	0
Colavito rf	3	2	1	3	Malzone 3b	4	1	2	0
Gentile 1b	4	0	0	0	Stuart 1b	4	0	1	0
Alusik lf	4	0	1	0	Conigliaro lf	3	0	1	0
Lau c	3	0	1	1	Tillman c	4	0	1	1
Green 2b	3	0	0	0	Mejias rf	4	1	1	0
Pena p	3	0	0	0	Wilson p	2	1	2	2
Wyatt p	0	0	0	0	aMantilla	1	0	0	0
					Radatz p	0	0	0	0
					bNixon	1	0	0	0
Totals	31	4	6	4	Totals	36	3	9	3

a—Struck out for Wilson in 7th; b—Grounded out for Radatz in 9th.

Kansas City 010 003 000—4
Boston 000 021 00—3

E—Bressoud. PO-A—Kansas City 27-11, Boston 27-10. LOB—Kansas City 3, Boston 7.

2B—Alusik, Lau, Malzone, Bressoud. HR—Wilson, Colavito. SF—Lau.

	IP	H	R	ER	BB	SO
Pena W, 5-3	6 2-3	8	3	3	1	6
Wyatt	2 1-3	1	0	0	0	1
Wilson L, 1-2	7	6	4	4	1	5
Radatz	2	0	0	0	0	2

HBP—By Radatz (Charles). U—Paparella, Drummond, Umont, DiMuro. T—2:30. A—13,728.

Dixie League

Suncrest defeated Standard Lumber, 7-3, in Northside play. Tim Allen had two hits to pace Suncrest. Pat Dayton struck out eleven lumbermen.

Sun. 100 310 2-7 8 2
S. L. 100 000 2-3 3 5

WB-Dayton, Russell; LB-La-Grange, Nelson

Southern Equipment bombed Central Bank, 12-0, in the other Northside game. Tom Brown had four for four, including two homers, and struck out twelve Central Bank batters.

S. F. 047 01-12 12 0
C. B. 000 00- 0 2 6

WB-Brown, Phillips; LB-Abell and Rogers

Indians Win, 5-3

CLEVELAND (AP) — Larry Brown hit two homers and a single, driving in three runs and leading the Cleveland Indians to a 5-3 victory over Detroit Friday night.

Brown and Max Alvis both hit homers in the first inning off Detroit southpaw Mickey Lolich. Brown, the second man to face Lolich, drove in two runs with his blast over the left field fence.

Lolich was tagged for another homer in the second by Jerry Kindall and Brown connected for his second in the fifth inning with the bases empty.

Bill Freehan hit a homer for Detroit in the sixth.

The Tigers scored all their runs off Cleveland starter Jack Kralick. A throwing error by Woodie Held gave them one run in the fourth, and back-to-back doubles by Don Wert and Jerry Lumpe scored another in the fifth.

Don McMahon took over in the seventh and finished up for the Indians.

Night Game

DETROIT	ab	r	h	bi	CLEVELAND	ab	r	h	bi
Wert 3b	4	1	2	0	Howser ss	4	1	1	0
Lumpe 2b	5	0	2	1	L.Brown 2b	4	2	3	3
Kaline rf	4	0	0	0	Wagner lf	4	0	0	0
Cash 1b	5	0	1	0	Alvis 3b	4	1	1	1
Demeter cf	5	0	1	0	Romano c	3	0	2	0
Freehan c	3	2	2	1	Smith rf	3	0	0	0
Thomas lf	3	0	2	0	Kindall 1b	3	1	1	1
bG.Brown lf	1	0	0	0	Held cf	3	0	0	0
McAuliffe ss	4	0	1	0	Kralick p	2	0	0	0
Lolich p	2	0	0	0	McMahon p	1	0	0	0
aWood	1	0	0	0					
Rakow p	0	0	0	0					
Sherry p	0	0	0	0					
cBruton	0	0	0	0					
Navarro p	0	0	0	0					
Totals	37	3	11	2	Totals	31	5	8	5

a—Flied out for Lolich in 6th; b—Struck out for Thomas in 7th; c—Walked for Sherry in 8th.

Detroit 000 111 000—3
Cleveland 310 010 00x—5

E—Held. PO-A—Detroit 24-8, Cleveland 27-8. DP—L. Brown, Kindall and Howser; Wert, Lumpe and Cash. LOB—Detroit 11, Cleveland 2.

2B—Thomas, Wert, Lumpe. HR—L. Brown 2, Alvis, Kindall, Freehan.

	IP	H	R	ER	BB	SO
Lolich, L, 4-2	5	6	5	5	0	5
Rakow	1	1	0	0	0	1
Sherry	1	0	0	0	0	1
Navarro 69x	di	1	0	0	0	0
Kralick, W, 4-0	6 2-3	11	3	2	3	6
McMahon	2 1-3	0	0	0	1	3

U—Stewart, Stevens, Napp, Rice. T—2:32. A—11,924.

Orioles Win, 6-5

BALTIMORE (AP)—Consecutive ninth inning homers by Sam Bowens and Johnny Orsino with two out gave the Baltimore Orioles a 6-5 victory over Minnesota Friday night.

Gerry Arrigo, Twins' reliever, struck out the first two men in the ninth, protecting Minnesota's 5-4 lead. Then, Bowens hit his second homer of the night.

When Arrigo went to a 3-0 count on Orsino, he was relieved by Bill Fischer. Orsino promptly connected.

Night Game

MINNESOTA	ab	r	h	bi	BALTIMORE	ab	r	h	bi
Versalles ss	4	1	1	0	Brandt cf	4	2	2	
Rollins 3b	4	1	1	0	Brandt cf	4	2	2	0
Oliva rf	1	1	1	1	Aparicio ss	3	1	2	0
aPower 1b	2	1	1	0	Johnson 2b	4	0	0	0
Allison 1b-rf	5	0	1	0	Siebern 1b	4	0	1	2
J.Hall cf	5	0	0	0	Robinson 3b	4	0	0	0
Killebrew lf	3	1	3	2	Powell lf	3	0	0	0
dGreen lf	0	0	0	0	Bowens rf	2 342			
Battey c	4	0	2	2	Bowens rf	4	2	3	2
Allen 2b	3	0	2	0	Orsino c	4	1	1	1
Kaat p	3	0	0	0	Barber p	1	0	0	0
Arrigo p	2	0	0	0	bGaines	1	0	0	0
Fischer p	0	0	0	0	Stock p	0	0	0	0
					cAdair	1	0	0	0
					R.Hall p	0	0	0	0
Totals	36	5	12	5	Totals	33	6	9	5

a—Ran for Oliva in 3rd; b—Struck out for Barber in 4th; c—Grounded out for Stock in 7th; d—Ran for Killebrew in 9th.

Minnesota 401 000 000—5
Baltimore 210 010 002—6

E—None. PO-A—Minnesota 26-12 (two out when winning run scored), Baltimore 27-11. DP—Allen, Versalles and Power. LOB—Minnesota 13, Baltimore 3.

2B—Battey, Aparicio, Bowens, Brandt. HR—Bowens 2, Orsino. SB—Aparicio. S—Aparicio, Power, Battey.

	IP	H	R	ER	BB	SO
Kaat	5	7	4	4	0	5
Arrigo	3 2-3	1	1	1	1	4
xFischer, L, 0-1	0	1	1	1	0	0
Barber	4	10	5	5	0	4
Stock	3	2	0	0	4	3
R.Hall, W, 4-0	2	0	0	0	2	1

x—Faced 1 man in 9th.

HBP—By Barber (Oliva). WP—Kaat. U—Salerno, Valentine, Soar. T—2:48. A—14,009.

Up To $70 Less Than Last Year
FEDDERS
QUALITY, DEPENDABILITY, LOW LOW NOISE LEVEL AND BEAUTY
Daniel
APPLIANCE and MAPLE SHOP
209 Louisville Ave., Monroe
FA 5-4455 or FA 2-4649

Pizarro Sparkles

CHICAGO (AP)—Juan Pizarro pitched his fifth straight victory without defeat as he struck out 15 and yielded only four hits in guiding the league-leading Chicago White Sox to a 3-1 victory over the Washington Senators Friday night.

The 27-year-old southpaw, becoming the circuit's winningest hurler, at one stretch retired 11 batters in a row, five by strikeouts. He didn't walk a batter.

Pizarro's strikeout total is the highest for one game in the majors this season. Al Downing, Juan Marichal and Sandy Koufax each struck out 13 previously.

Washington got an unearned run and two hits in the first inning. John Kennedy doubled and scored on third baseman Pete Ward's low throw to first on Bill Skowron's grounder.

Night Game

WASHINGTON	ab	r	h	bi	CHICAGO	ab	r	h	bi
Zimmer 3b	4	0	0	0	McCraw 1b	4	0	1	0
Kennedy ss	4	1	1	0	Weis 2b	4	0	1	1
Hinton lf	4	0	1	0	Rob'son rf-lf	4	1	1	1
Skowron 1b	4	0	0	0	Ward 3b	3	0	1	0
Lock rf	3	0	1	0	bBuford 3b	0	0	0	0
Hunt cf	3	0	0	0	Hansen ss	4	0	1	0
Leppert c	3	0	0	0	Nicholson lf	4	0	1	0
Cottier 2b	3	0	1	0	Landis cf	0	0	0	0
Koch p	1	0	0	0	H'shb'r cf-rf	3	1	1	0
Bridges p	0	0	0	0	Martin c	3	0	0	0
aBr'k'an	1	0	0	0	Pizarro p	3	1	2	1
Kline p	0	0	0	0					
Totals	30	1	4	0	Totals	32	3	9	3

a—Struck out for Bridges in 8th; b—Ran for Ward in 8th.

Washington 100 000 000—1
Chicago 100 010 10x—3

E—Ward. PO-A—Washington 24-10, Chicago 27-9. DP—Martin and Hansen. LOB—Washington 3, Chicago 6.

2B—Kennedy, Cottier. HR—Robinson. S—Koch.

	IP	H	R	ER	BB	SO
Koch, L, 0-1	6 2-3	7	3	3	1	4
Bridges	1-3	1	0	0	0	0
Kline	1	1	0	0	0	0
Pizarro, W, 5-0	9	4	1	0	0	13

U—Runge, Chylak, Smith, Honochick. T—2:18. A—19,347.

NATIONAL ROUNDUP

Cards' Homers Topple Braves

MILWAUKEE (AP) — Ken Boyer and Julian Javier cracked homers in support of Curt Simmons' three-hit pitching as the St. Louis Cardinals defeated the Milwaukee Braves 6-1 Friday night.

Simmons, a crafty southpaw who was 35 three days ago, received all the cushion he needed as Boyer hit his sixth homer with a mate aboard in the first and the Cardinals added two unearned runs in the sixth.

Milwaukee starter Tony Cloninger allowed only two hits in the first six innings before he was lifted for a pinch hitter. Javier then lined his fourth homer and the Cardinals added another run off reliever Billy Hoeft in the seventh.

Simmons was touched for a leadoff single by Felipe Alou in the first and retired the three batters in a row. The Braves then picked up a run in the fifth on Joe Torre's single, a walk, an infield out and afielder's choice. Alou singled again in the ninth.

Simmons struck out six and walked only one in boosting his record to 6-2.

Cloninger's loss was his third in six decisions.

Night Game

ST. LOUIS	ab	r	h	bi	MILWAUKEE	ab	r	h	bi
Flood cf	4	1	1	0	Alou cf	4	0	2	0
Clemens rf	4	1	1	0	Maye 3b	4	0	0	0
Groat ss	5	0	1	1	Aaron rf	4	0	0	0
Boyer 3b	3	1	1	2	Torre c	3	1	1	0
White 1b	4	0	0	0	Carty lf	2	0	0	0
James lf	3	0	0	0	Mathews 1b	3	0	0	0
McCarver c	3	1	0	0	Bolling 2b	3	0	0	1
Javier 2b	4	2	2	1	Bolling 2b	3	0	0	1
Simmons p	4	0	0	0	Menke ss	3	0	0	0
					Cloninger p	1	0	0	0
					aDe la hoz	1	0	0	0
					Hoeft p	0	0	0	0
					Smith p	0	0	0	0
					bGabr'lson	1	0	0	0
Totals	34	6	6	4	Totals	29	1	3	1

a—Flied out for Cloninger in 6th; b—Struck out for Smith in 9th.

St. Louis 220 000 200—6
Milwaukee 000 010 000—1

E—Boyer, Menke, Mathews, Smith. PO-A—St. Louis 27-10, Milwaukee 27-13. DP—Boyer, Javier and White. LOB—St. Louis 7, Milwaukee 2.

2B—Groat. HR — Boyer, Javier. S—Clemens.

	IP	H	R	ER	BB	SO
Simmons W, 6-2	9	3	1	1	1	6
Cloninger L, 3-3	6	2	4	2	4	2
Hoeft	1	3	2	2	1	1
Smith	2	1	0	0	0	0

U—Conlan, Harvey, Venzon, Weyer. T—1:59. A—20,489.

Cubs Romp, 9-1

CINCINNATI (AP)—The Chicago Cubs, shutout on two hits for five innings by Joe Nuxhall, erupted for seven hits and eight runs in the sixth inning and went on to a 9-1 victory over Cincinnati Friday night.

A couple of mental lapses by the Reds helped the Cubs' rally. The Reds were leading 1-0 when Jim Stewart led off with a single. Stewart was promptly picked off, but made it to second base when no one covered the bag. After a walk, Billy Williams doubled in two runs.

Later in the inning two singles and a late throw to first base filled the bases and Jimmie Schaffer singled in two runs. Stewart's single and Billy Cowan's double accounted for the final three runs.

Williams, who went into the game hitting .402, had only the double in five at-bats and his average dropped to .393.

The Cubs added their final run in the eighth when Schaffer tripled for this third hit and scored on Stewart's sacrifice fly.

The Reds scored their only run off Bob Buhl, 4-1, in the second on singles by Gordy Coleman, Frank Robinson and Leo Cardenas plus Steve Boros' sacrifice fly.

Night Game

CHICAGO	ab	r	h	bi	CINCINNATI	ab	r	h	bi
Stewart 2b	3	2	2	3	Rose 2b	4	0	0	0
Cowan cf	4	1	1	1	Skinner lf	4	0	0	0
Williams lf	5	1	1	2	Pinson cf	4	0	1	0
Santo 3b	4	1	1	1	Coleman 1b	4	1	1	0
Banks 1b	5	1	2	0	Robinson rf	4	0	1	0
Rodgers ss	2	1	0	0	Cardenas ss	3	0	2	0
Burke rf	3	0	0	0	Edwards c	3	0	1	0
Brock rf	1	0	0	0	Boros 3b	2	0	1	1
Schaffer c	4	2	3	2	Nuxhall p	2	0	0	0
Buhl p	4	0	0	0	Tsitouris p	0	0	0	0
					aQueen	1	0	1	0
					McCool p	0	0	0	0
Totals	35	9	10	9	Totals	31	1	8	1

a—Singled for Tsitouris in 8th.

E—Cardenas. PO-A—Chicago 27-12; Cincinnati 27-8. DP—Stewart, Rodgers and Banks 2; Santo, Stewart and Banks; Boros, Rose and Coleman. LOB—Chicago 5; Cincinnati 4.

2B—Cowan, Williams, Schaffer. 3B—Schaffer. SB—Stewart, Schaffer. S—Rodgers. SF—Stewart, Boros.

	IP	H	R	ER	BB	SO
Buhl, W, 4-1	9	8	1	1	0	3
Nuxhall, L, 3-3	5 1-3	7	7	7	3	6
Tsitouris	2 2-3	3	2	2	1	5
McCool	1	0	0	0	0	2

U—Vargo, Forman, Jackowski, Crawford. T—2:16. A—8,786.

Phils Win, 2-0

LOS ANGELES (AP)—Left-hander Chris Short, who has allowed only one earned run in 32 innings this season, pitched his fifth consecutive victory over Los Angeles as Philadelphia defeated the Dodgers 2-0 Friday night.

The Phillies also extended their winning streak against the Dodgers to five games and beat right-hander Don Drysdale for the fourth straight time. They haven't lost to him in nearly two years.

Night Game

PHILADELPHIA	ab	r	h	bi	LOS ANGELES	ab	r	h	bi
Taylor 2b	4	0	0	0	Wills ss	4	0	1	0
Allen 3b	4	1	0	0	Gilliam 3b	3	0	0	0
Callison rf	4	1	4	0	TD.avis lf	4	0	0	0
Covington lf	2	0	1	1	Howard rf	4	0	0	0
Amaro 1b	0	0	0	0	Camilli c	4	0	1	0
Gonzalez cf	4	0	0	0	McMullen 1b	4	0	3	0
Her't'n 1b-lf	3	0	2	1	Trace'ski 2b	4	0	1	0
Dalrymple c	4	0	0	0	W.Davis cf	3	0	2	0
Wine ss	3	0	1	0	Drysdale p	2	0	0	0
Short p	3	0	0	0	aWalls	0	0	0	0
					Perran'ski p	0	0	0	0
Totals	31	2	8	2	Totals	32	0	8	0

a—Walked for Drysdale in 7th.

Philadelphia 000 001 001—2
Los Angeles 00 000 000—0

E—Wills. PO-A—Philadelphia 27-14, Los Angeles 27-10. DP—Taylor, Wine and Herrnstein; Wills, Tracewski and McMullen; Wine, Taylor and Amaro. LOB—Philadelphia 5, Los Angeles 7.

2B—Camilli. S—Amaro. SF—Covington.

	IP	H	R	ER	BB	SO
Short, W, 2-1	9	8	0	0	2	3
Drysdale, L, 5-3	7	6	1	0	0	6
Perranoski	2	2	1	1	0	2

HBP—By Drysdale (Herrnstein). U—Barlick, Donatelli, Landes, Steiner. T—2:23. A—38,920.

Mets Edge Colts, 2-1

HOUSTON (AP) — Frank Thomas' two-run double in the eighth inning gave the New York Mets a 2-1 victory over the Houston Colts Friday night in the first 1964 meeting of the two teams. The victory ended a three-game losing streak for the Mets.

Shutout on four hits for seven innings by Hector (Skinny) Brown, the Mets struck when Roy McMillan and Ron Hunt singled. Thomas lined his double off the left field fence, sending the runs home.

Larry Bearnarth, working in relief of Al Jackson, got the victory.

The Colts scored their run off Jackson in the sixth when Jim Wynn scored all the way from first on Walt Bond's hit-and-run single.

Night Game

NEW YORK	ab	r	h	bi	HOUSTON	ab	r	h	bi
McMillan ss	5	0	2	0	Lillis 3b	5	0	1	0
Kanehl cf	5	1	1	0	Fox 2b	3	0	1	0
Hunt 2b	4	0	1	0	Wynn lf	3	1	1	0
Altman lf	3	1	0	0	Bond rf	3	0	1	1
Thomas 1b	4	0	1	2	White cf	2	0	1	0
Hickman rf	3	0	1	0	Staub 1b	4	0	0	0
Taylor c	3	0	1	0	Bateman c	3	0	1	0
aD. Smith	0	0	0	0	bSpangler	1	0	0	0
Wakefield p	1	0	0	0	Grote c	0	0	0	0
Bearnarth p	0	0	0	0	Kasko ss	3	0	0	0
C. Smith 3b	4	0	0	0	Brown p	3	0	0	0
Jackson p	2	0	0	0	cAspro'nte	1	0	0	0
aGonder c	2	0	1	0	Totals	31	1	6	1
Totals	36	2	8	2					

a—Ran for Taylor in 7th; b—Grounded out for Jackson in 7th; c—Popped out for Bateman in 8th; d—Grounded out for Brown in 9th.

New York 000 000 020—2
Houston 000 001 000—1

E—Thomas, Taylor. PO-A—New York 27-17, Houston 27-14. DP—McMillan and Thomas; Taylor and McMillan. LOB—New York 9, Houston 9.

2B—Kanehl, Gonder. SB—D. Smith. S—Bond.

	IP	H	R	ER	BB	SO
Jackson	6	5	1	1	2	2
Wakefield	1 1-3	1	0	0	1	0
Bearnarth, W, 3-3	1 2-3	0	0	0	0	0
Brown, L, 1-4	9	8	2	2	2	5

HBP—By Wakefield (Kasko, Wynn). PB—Bateman. U—Pryor, Secory, Burkhart. T—2:17. A—7,533.

Willie Leads Giants

SAN FRANCISCO (AP)—Willie Mays hit his 17th homer, one of four hit by the San Francisco Giants, as the National League leaders clubbed Pittsburgh 8-3 Friday night.

Mays, making his debut as team captain, also collected two singles for a 3-for-5 performance in the Giants' 16-hit attack, boosting his average to .405 and taking over the batting lead from Chicago's Billy Williams.

Mays' other homer came with the bases empty in the sixth inning. Willie McCovey and Orlando Cepeda hit consecutive homers in the third as the Giants took a 5-0 lead and Tom Haller hit a two-run homer in the fifth.

GUN REPAIRS
• Hot Dip Bluing
• Custom-made Stocks
• Wood Refinishing
• Scopes mounted & sighted in
• Obsolete Gun Parts Made
• Gun Cleaning
• All Work Guaranteed
WE BUY, SELL OR TRADE NEW OR USED GUNS
WOODS SPORTING GOODS
Phone 387-0822
304 Wood St. West Monroe

REPEAT SPECIAL
FOR FRIDAY, SAT. and SUNDAY ONLY
BARREL of BROASTED CHICKEN... $3.25
(2½ WHOLE CHICKENS — 20 PIECES)
WHOLE BROASTED CHICKEN $1.29
CATFISH & HUSH PUPPIES $1.10
Served with Cole Slaw and French Fries
ENJOY SUNDAY DINNER WITH US
• Choice of 4 Meats
• 3 Fresh Vegetables
• Salad and Soup
Walt's Restaurant
1315 CYPRESS, WEST MONROE
ORDERS TO GO, CALL FA 2-9396

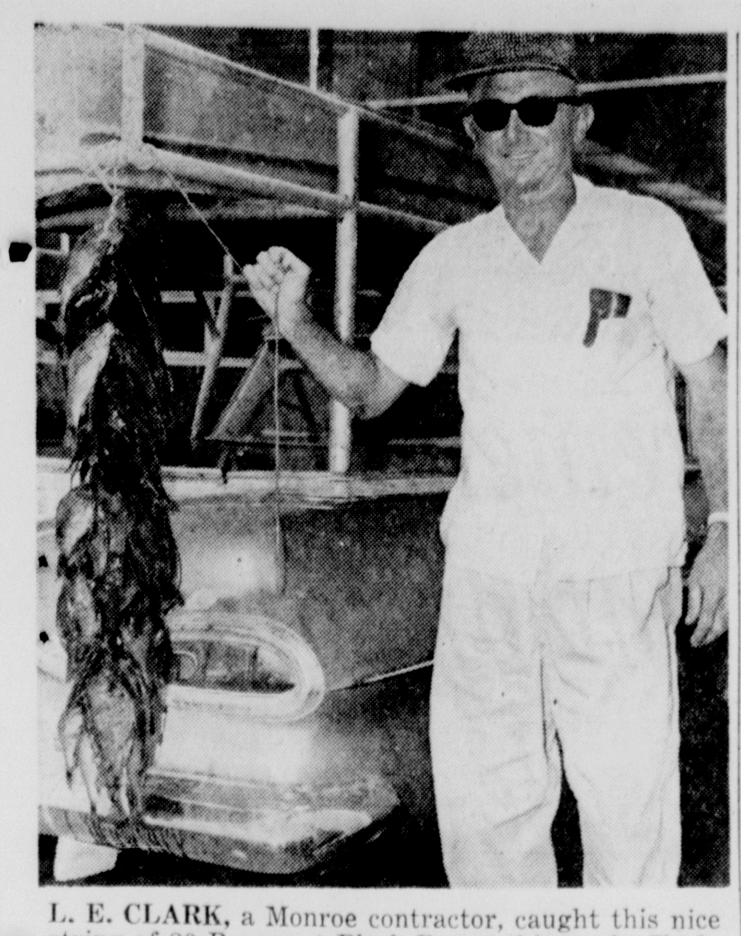

L. E. CLARK, a Monroe contractor, caught this nice string of 80 Bream at Black Bayou this week. Clark, who said he fished six and a half hours, was using crickets. (Staff Photo by David Watson)

KELSO AND MILO

Oldtimer Gets Regular Rider

By THE ASSOCIATED PRESS

Kelso and Milo get together to take on eight swift rivals at Hollywood Park today and it ought to be quite a horse race.

Kelso, of course, is Mrs. Richard duPont's 8-year-old gelding who is second in all-time money winnings and who has been voted Horse of the Year for the past four years. Milo is jockey Ismael Valenzuela, his regular rider.

Since arriving at Hollywood, Kelso has been prancing around under a bright blanket with the legend: To Kelso from Milo.

The race is the $50,000-added Los Angeles Handicap, a seven-furlong tune-up for the $100,000 Californian two weeks later. Kelso, who seldom goes in sprints, must carry top weight of 130 pounds. He hasn't raced since he was beaten by Mongo in the Washington D.C. International last November.

Kelso's chief rivals in the Los Angeles are Greentree Stable's Cyrano, under 124 pounds with John L. Rotz; Fred W. Hooper's Admiral's Voyage, with Bill Shoemaker, who had a loser in the Kentucky Derby and Preakness; and Mrs. Ann Peppers' Mr. Consistency, big winner of the Santa Anita meeting.

Others entered are Viking Spirit, Mustard Plaster, Nevada Battler, Lock Hard and Quita Dude.

Another $50,000 race on today's program didn't draw such a distinguished cast. It is the Top Flight Handicap for fillies and mares at Aqueduct. Other features include the Camden Handicap at Garden State Park, the Walden at Pimlico and the Sheridan at Arlington Park, each worth $25,000, and the $15,000 Puritan at Suffolk Downs.

The Top Flight, a 1⅛ - mile race on grass, drew 10 entries topped by Mrs. Russell Reineman's Smart Deb, winner of three shorter races; John R. Gaines' Oil Royalty, and Thomas F. White's Waltz Song.

The Sheridan, a six - furlong dash for 3-year-old colts and geldings has Dunfee and Clem Pac top weighted in a field of eight. The Walden drew 10 2-year-olds. Toy Time has top weight of 120 pounds for the five furlong race with lightly weighted Whale Channel regarded as a strong contender.

Inbalance and Inside Story, coupled as the Brookfeild Farm entry, face six good horses in the 1⅛-mile Camden.

West Monroe Dixie Youth

Pulp and Paper shut out First National Bank, 5-0, in an interleague battle. Tim Cobb had two hits for the winners.

F.N.B.	000 000-0
P&P.	010-13x-5

WB-Pace and McDowell; LB-Barnes and Ellis

Green Brother's Dairy edged Barker's Rent-Alls, 2-0, in the other game of the night on the southside.

G. B.	010 100-2 5 0
B. R.	000 000-0 2 0

WB-Fulton and Clampit; LB-Luttrell and Caples

Louisiana Power and Light routed Shell Oil, 10-2, at the northside park. Robbie Fowlkes had two hits, Rickey Gates had three with two doubles, Doug Bice had three, and Chuck Schaeffer had two, all for the winners. Speedy Edwards doubled for the losers.

L.P.&L.	204 400-10 16 0
S. O.	000 002- 2 2 0

WB-Gates and Schaeffer; LB; Hammond and Edwards

Foremost Dairies blanked KUZN, 3-0, in an interleague contest. Gary Culp homered and Bill Thrasher had two hits for the winners.

KUZN	000 000-0 2
F. D.	100 02x-3 4

WB-Culp and Thrasher; LB-Milam and Hendricks

Cassius Clay To Put On Exhibition

ACCRA, Ghana (AP)—Cassius Clay, the world heavyweight boxing champion, who is on a three-weeks tour of Ghana, is scheduled to box an exhibition at Kumasi, 169 miles northwest, tonight.

Collections from the exhibition will be paid into the Kwame Nkrumah trust fund, a central organization for the collection distribution of funds to charitable institutions in Ghana.

Clay and his retinue will return here Sunday afternoon in time to watch a soccer match and to speak to the fans during the intermission.

Solunar Tables

By JOHN ALDEN KNIGHT

The solunar periods, during which there is maximum fish and wildlife activity, are printed below. Major periods began at the times shown and last for an hour and a half or two hours. Minor periods are shorter.

Date Day	Minor A.M.	Major A.M.	Minor P.M.	Major P.M.
May				
23 Sat.	2:50	8:45	2:55	9:15
24 Sun.	3:30	9:25	3:35	9:55
25 Mon.	4:10	10:05	4:15	10:35
26 Tues.	4:50	10:50	5:00	11:15
27 Wed.	5:30	11:40	5:50	—
28 Thur.	6:30	12:05	6:40	12:30
29 Fri.	7:15	1:00	7:35	1:25
30 Sat.	8:10	1:55	8:30	2:20

IN AFL MEETING

Proposal Abolished For Team Increase

KANSAS CITY (AP) — The American Football League decided Friday to delay expansion until at least 1966 and named a committee to screen an expected 20 applicants.

Joe Foss, AFL commissioner, said the expansion committee, headed by Lamar Hunt, Kansas City owner, will submit questionnaires in the next few weeks to all interested parties.

Foss said 20 groups, including 34 individuals from more than a dozen cities, have expressed interest in joining the league.

The committee will check the backgrounds of all individuals and study facilities and potential of each area.

Foss explained a team could be voted into the league in 1965 but definitely wouldn't field a team until 1966.

The most aggressive men seeking AFL franchises are Dave Dion of New Orleans and Nash Dowdle of Chicago.

Foss said other cities publicly expressing interest are Atlanta, Philadelphia, Cincinnati, Los Angeles, Portland, Ore.; Seattle, Montreal, Toronto and Louisville. He said a few other cities are interested but have asked that their interest not be publicized.

Foss was given a new three-year contract by the owners at a raise in pay. He got more than $40,000 a year under the old five-year pact, which had three years to run.

The league defeated a proposal to increase the squad limit from 34 players to 40, and appointed a committee to study Dixon's proposal to play the AFL All-Star game in New Orleans. No action was taken on Dixon's idea for a three-game AFL play-off.

Dixon said his proposals for the three-game title playoff and All-Star game in New Orleans "were received with enthusiasm by at least some of the AFL owners."

Lamar Hunt, Kansas City owner, made the proposal for a 40-man squad including six men on a development squad under separate contracts. Unanimous approval was needed. The 34-man limit with a taxi squad of five or six free agents will continue in force.

Also defeated were proposals that the home club wear white uniform and for a change in the present eight-way split of pre-season television money.

Foss said a committee was appointed to study a proposal by the Canadian Football League for an All-Star game with the AFL.

Three proposals were approved. They will allocate $4,000 to the host team for handling arrangements for the championship game; require each club to make color film available for an AFL highlight film; and provide for no less than a half share to any player participating in the title game. In the past, a full share was mendatory.

SEC BASKETBALL

Games To Be On Television

MOBILE, Ala. (AP)—Southeastern Conference coaches and athletic directors adopted policies Friday governing a 10-game SEC basketball series for television next season.

The series was approved Thursday at the SEC spring meeting.

Commissioner Bernie Moore said all the TV games will be scheduled on Saturday afternoons. He said all the conference teams would appear on the series, but no team could appear more than three times.

Moore said the home team will receive the proceeds which he estimated would be between $3,000 and $3,500. He added that no team could be host for the games more than twice.

The commissioner said there would be no blackout areas for the series.

Three firms are expected to bid on the package. They are King Enterprises of Louisville, Ky., TV Sports Inc., of New York and promoter Dick Bailey.

Moore said final date for bids would be May 30. If the series is not sold then, Moore said, SEC teams would still be limited to televised games only on Saturday afternoon.

Another action taken at the meeting was to raise football goal posts 10 feet. The side bars will stand 30 feet next fall so that officials will have less difficulty in judging field goals, Moore said.

The commissioner said the spring meeting agreed that he may designate any game on the schedule of conference teams having less than five SEC games to be included for the conference title.

SEC rules require six conference games to win the SEC title. Moore said Tulane and Georgia have only five conference games since Georgia Tech withdrew from the SEC.

A new procedure will be used next fall for quarterbacks to call time when they consider crowds too noisy to call the plays, Moore said. A better means of communicating with football officials will be devised to eliminate delays.

Moore said the number of grants-in-aid for spring sports was discussed but no action was taken.

He said freshman eligibility for baseball was also discussed but voted down.

Recommendations approved at the Thursday session included:

—To change the signing date for football prospects from Dec. 5 to Dec. 12.

—Set up a rotating football schedule beginning 1970 requiring at least six SEC games in each school schedule.

—To change the signing date for basketball prospects from April 1 to one week after conference play.

—Bar women from men's teams beginning 1966.

The recommendations will be presented to the annual winter SEC meeting in Atlanta the last weekend in January.

Joey Giardello Takes Non-Title Decision Victory

CLEVELAND (AP) — Middleweight champion Joey Giardello's rock-like jaw enabled him to go the full 10 rounds Friday night as he jabbed and counterpunched his way to a unanimous decision over Argentina's Rocky Rivero in a non-title fight.

Giardello, 164½, piled up points in the early rounds as he back - peddled and jabbed, keeping the South American off balance.

Rivero, who weighed in at 165, the limit in the overweight rematch, tried to get inside where his shorter arms could penetrate the champion's defense. But in the early stages, Giardello danced away much of the time.

Rivero came on strong in the last two rounds, landing a right to Giardello's head in the ninth that staggered the champion. But Giardello refused to go down and came back with a flurry of punches to River's head.

When the two fought here last month a single point was the margin of victory, and Giardello took a split decision.

Gurney Clocks Fastest Time At Zandvoort

ZANDVOORT, Netherlands (AP) — Dan Gurney of Costa Mesa, Calif., clocked the fastest lap ever made on the Zandvoort racing circuit Friday in the first practice session for Sunday's Dutch Grand Prix auto race.

Driving a formula one Brabham, Gurney went around the 2.6-mile course in 1:31.2, averaging 102.866 miles an hour. The best previous lap time was 1:31.6 made last year by Jim Clark of Scotland in a Lotus. Clark equaled that time Friday.

Clark also holds the official race record of 1:33.7 for one lap —an average of 100.06 m.p.h.

Graham Hill of Britain was third in Friday's runs, doing 1:32.4 in a BRM. Richie Ginther of Granada Hills, Calif. drove a BRM in 1:34.6, Phil Hill of Santa Monica Calif, driving a Cooper, had a lap time of 1:37.1.

Patterson Gets Former Trainer For Manager

NEW YORK (AP)—Dan Florio, Floyd Patterson's one-time trainer, was approved as the former world heavyweight champion's manager Friday by the New York State Athletic Commission.

Patterson, scheduled to meet Eddie Machen of Redding, Calif., in Stockholm in July, has been his own manager since Cus D'Amato's license was revoked by the commission on Nov. 23, 1959. His pact with Florio is for one year.

The commission also lifted its suspension of Rubin (Hurricane) Carter, Paterson, N.J., middleweight, after a hearing on his disputed contract with Carmen Tedeshi.

The commission rejected the new manager's contract which Tedeschi presented but refused to rule on its legality.

Carter was suspended two weeks ago after he twice had failed to appear for a hearing on the new contract, which had been signed after his original two-year contract with Tedeschi had expired. Under commission rules, both the fighter and the manager must appear and give their approval of a contract before it can be approved.

Tennis Tourney For Crossett Slated In June

CROSSETT, Ark. (Special) — The Ninth Annual Crossett Open Junior Tennis Tournament is to be held here June 5 through 7.

Tournament director, Jack E. Meadows said that play is open to any tennis player who wishes to enter and can quality.

Three divisions of competition will be provided. The divisions and ages are: junior boys singles and doubles, open to those players not 18 years of age before January 1, 1964; junior girls singles and doubles, open to those players not 18 years of age before the same date, and boys singles and doubles for players not 16 years old.

Entry fees are $2 for singles and $2 per team for doubles. Registration card from U.S. Lawn Tennis Association is required for entrance. These cards may be obtained for $1 from Mrs. Sissy Griffin of Little Rock or at the tournament.

Deadline for entering the tourney is 6 p.m. Thursday, June 4. All entries must be filed with Meadows.

Dave Stenhouse Is Placed On Injured Roster

WASHINGTON (AP) — The Washington Senators placed pitcher Dave Stenhouse on the disabled list Friday and recalled left-hander Don Rudolph from Toronto of the International League.

Stenhouse underwent an operation last September for bone chips in his right elbow after being out of action most of last season. He has pitched in only seven games this season, and will be eligible for return to active duty in 30 days.

Recreation Softball

The Monroe Jaycees routed Optimist A, 13-2, in Industrial League. Ussery had three hits to lead the Jaycees. Maggio and Ussery was the winning battery and Mosely and Goza were the losers.

In Church A action, First Christian defeated Central Baptist, 6-3. Joe Thurman collected two hits for the winners. The winning battery was Wroten and Clark. Taylor and Futch was the losing battery.

P. M. C. won over A. B. C. by forfeit in other Industrial league.

Victory Baptist outlasted Southside, 14-10, in the Church A league. Chellette and McEnery had three hits for the winners and Hudson had a homer. Smith had two hits including a home run for Southside. McGough and Hudson was the winning battery. The losing battery was Fuller and Abbott.

College Place Baptist "B" edged Ridge Avenue Baptist, 7-6. Jones had three for four, and Bushnell had two hits for the winners. White had three hits and Fulton two for Ridge Avenue. Bushnell and Tucker was the winning battery and Fulton and Harris was the losing battery.

In a church B league contest, Temple Baptist defeated Faith, 5-4 behind the battery of Beach and Murphy. Netherland and Gossett took the loss. Matheny led the winners with two hits and Moore picked up two safties for Faith.

Parkview grabbed a 14 - 3 church A league win from College Place. Thomas, DeFreese, McConathy and Middleton had two hits each for the winners and Ward had a home run. Tolber and Foster were the winning battery. Letterman and Posey were the losers.

In an industrial league tilt, Cooley Printing slaughtered Co-co-Cola, 24-4, as Whitsom, Futch, Bryant and Smith hit home runs. Bryant and Futch formed the batter for Cooley while Milstead and Adams took the loss.

Central Bank squeezed by Optimist B, 6-5, in another industrial loop affair. Michel went 2-2 for Central and Lee and Finley picked up the win. Lingle and Spatafora were the losers. Cooper homered for Optimist.

Emmanuel Baptist outscored First Baptist, 17-11, in a church B league game. McBeth and Telano were the winners with Meador leading the hitting with 3-3. Maroney and Mobley were the losing battery. F. Mobley homered for First Baptist.

Buck Platt Takes First In Coon Hunt

Buck Platt from Monroe was first place winner in the recent wild coon hunt held by the North Louisiana Coon Hunter's Association. Bob Hatcher from Alexandria was second and N. R. Gilmore of West Monroe was third.

FISHING RODEO

Sponsored By

Ouachita Wildlife Unit, Inc.

MONROE, LA.

To Be Held May 30-31

AT BLACK BAYOU

OVER $2000 IN PRIZES

Register at Payne's or Oliver's Boat Docks. Registration fee $1.00 per person per day.

THESE SEVEN men combined to take first place in the 1964 Industrial Bowling League. From left to right front row are: Joe Sutton, A. C. Williams, Luke Di Maggio, and Ken Fowler; back row: G. W. "Pete" LeVert, Tommy Graves, sponsor, and Jack Ponder.

IN MILE RUN

Tom O'Hara Faces Giant Test In California Meet

MODESTO, Calif. (AP)—Tom O'Hara, the fine collegiate miler from Loyola of Chicago, takes a big test tonight in the California Relays, which should give an indication of his Olympic chances.

He faces Dyrol Burleson and three other sub-four-minute runners over the Modesto Junior College track where New Zealand's Peter Snell established an American record last year. He was timed in 3:54.9, just five-tenths off his world record.

O'Hara cold do the best of America's milers. He established the indoor record of 3:56.6 Feb. 13.

Burleson turned in a warm-up 3:57.5 just 10 days ago, the fastest mile outdoors in the United States this year.

O'Hara, runner-up to Burleson in the AAU last summer, also competes against Cary Weisiger, Jim Grelle and Bobby Seaman, all under four minutes at least once; Britain's Peter Keeling; John Camien of Emporia State of Kansas; and 17-year-old Wichita, Kan., high school star, Jim Ryun.

Al Oerter will toss the discus again, after breaking his own world mark with a 206-6 earlier this year.

In the pole vault, the 14 competitors start at an amazing 15-6. John Pennel, the world's only 17-foot vaulter, heads the field.

A year ago, the California Relays had two world record performances as Washington's Brian Sternberg, since paralyzed in a trampoline accident, soared 16-7 in the pole vault and the Oregon State two-mile relay team ran a 7:18.9.

Relay interest this year centers on the 440 and 880, specifically on the team from Grambling College of Louisiana which has the nation's best times this year, 40.0 seconds and 1:23.3.

The sprint field suffered by the withdrawal of both Bob Hayes of Florida A & M and Fresno State's Darel Newman, who beat the Florida flyer once indoors.

Florida A & M withdrew to compete in the Georgia AAU meet while Newman is out with a cold.

Northeast State hurdler Roger Morgan competes in one of the nation's top track and field meets — the California Relays at Modesto — Saturday.

The meet will be Morgan's first outing since the Gulf States Conference meet May 9 in Lafayette, La., where he tore ligaments in his left foot in the high hurdles. The injury forced the Northeast star to sit out the 330-yard intermediate hurdles in the meet and also miss the Coliseum Relays in Los Angeles last weekend.

Morgan had been invited to the Coliseum and Modesto meets after running the 120-yard high hurdles in 13.7 — fastest time in the nation for a college athlete — in the Northeast Invitational here May 2.

Morgan said his foot appeared to be in good shape. However, he has been unable to work out to any great extent until the middle of this week.

FIREWORKS DISPUTE

City Agreement Slows Finley

KANSAS CITY (AP) — Officials of North Kansas City put a muffler Friday on plans of Charles O. Finley to discharge fireworks in the city every time his Athletics get a homerun or mark up a rare victory.

Fireworks always have loomed large in Finley's extra-curricular activities at Municipal Stadium here. But this spring the city said no more of that stuff — "too noisy and too many complaints."

Then, early this week Finley got a boost from North Kansas City, a municipality on the Missouri River, entirely surrounded by Kansas City proper. The city council voted to allow Finley to set off the victory bombs and fireworks in their town.

Finley, exhuberant over the idea, called it his remote—control plan and said more people would see the fireworks than ever before, although they would be set off about four miles from the stadium.

But today, the North Kansas City retreated a little.

Mayor Ralph B. Crain said the agreement with Finley did not include bombs.

"We are not trying to block this fireworks thing," he said, "But some consideration should be given the noise problem.

Liquors - Beer
WE DELIVER
Parkview Pharmacy
813 Park FA 3-3447

A Completely New Outboard!

NEW: 4-cycle, 4-cylinder, 55hp
NEW: cuts gas and oil cost in half
NEW: independent, full-pressure lubrication
NEW: no gas-oil mix

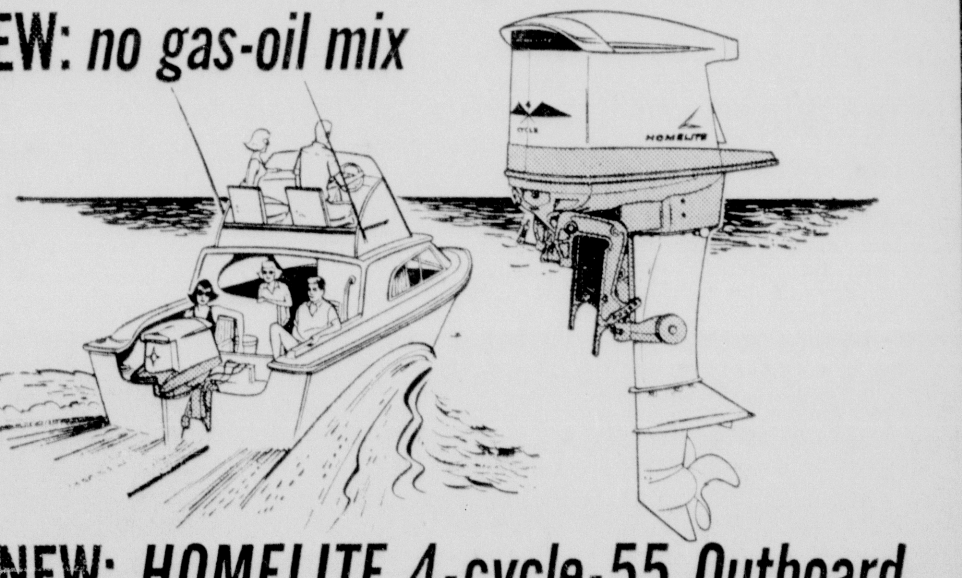

NEW: HOMELITE 4-cycle-55 Outboard

What else is new? Come in for a free trial run today and find out for yourself. You'll be amazed at the remarkable performance and economy of the exciting new Homelite 4-Cycle-55!

TRADES • TERMS

HOWARD GRIFFIN

700 SO. GRAND PHONE 325-9652

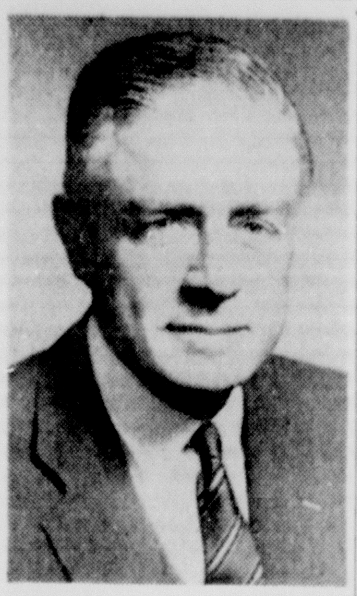

THOMAS J. WATSON Jr. of New York was elected president of the National Council, Boy Scouts of America at the council's annual meeting Friday to succeed the late Ellsworth H. Augustus of Cleveland, who died last Saturday. Watson is chairman of the board of International Business Machines Corp.

Raider Tells Of Damages To Sugar Mill

CARACAS, Venezuela (AP)—An anti-Castro Cuban leader, Manuel Artime, said Friday his forces destroyed $3 million worth of sugar refining installations in Puerto Pilon in a raid on Cuba nine days ago.

Artime said the raiders killed six Castro militiamen with no losses of their own. He said the raider force landed from two torpedo launches after land-based anti-Castro guerrillas had lured away most of the guards with mortar fire from nearby hills.

The gravel-voiced 33-year-old counter-revolutionary issued what he called a second communique of war dealing with the raid on the the port city on the coast of Oriente Province.

"It was the fruit of four months' infiltration and planning," Artime told a news conference.

The attack originally was reported by Artime's Revolutionary Recovery Movement—MRR—from Miami. Castro said later there was no landing by raiders but that damage to sugar refinery installations was done by ships firing from offshore.

Artime formerly was an officer in Castro's army but broke with the bearded prime minister in 1959. He was the civilian chieftain of the ill-fated Bay of Pigs invasion in 1961 and was among 1,100 prisoners taken and later ransomed by delivery of $53 million in supplies to Castro.

Artime came to Venezuela on a plane from Costa Rica with 20 aides. He said he was returning to Central America shortly.

He said the attack began at 10:15 p.m. Cuban time with a mortar barrage fired by the guerrillas onto the main military barracks in the port city of some 4,000 persons.

Artime said all the militiamen except six beach sentries rushed into the mountains after the guerrillas. This allowed frogmen to swim ashore from the two launches and kill the sentries, he said.

The whole operation lasted three hours, Artime declared. He did not give a figure for the number of men involved.

The raiders' boats returned safely to a distant Caribbean base, he said, but he did not identify it. He said the guerrillas also escaped.

The damage to the refinery installations was done by dynamiting, Artime added. "It is calculated," Artime said, "the Red dictator had a loss of some $3 million minimum."

Airplane Crew Escapes Crash, Congo Warriors

LEOPOLDVILLE, The Congo (AP)—A U.N. observation plane made a forced crash landing in rebel-held Kivu Province Friday, but the plane's crew reached safety, radio messages from Kivu reported.

The Otter aircraft, which was wrecked, had watched rebel activities in the Ruzizi River valley on the Congo's eastern border with the kingdom of Burundi. Most of the southern part of the valley is controlled by pygmy-like rebel Bafulero warriors.

The crash landing was south of Kamanyola village. According to the messages, the plane's crew hitchhiked back to Bukavu, the main city of Kivu, about 40 miles to the north.

The U.S. Embassy in Leopoldville said an American Army officer reported aboard was identified as Col. William Dodds, a member of a U.S. military aid mission to the Congo.

The Otter had made daily sweeps over rebel territory during the past week and was shot at from the ground several of Swedish and Norwegian missionaries from the Swedish Protestant mission at Lemera, high in the Kivu Mountains.

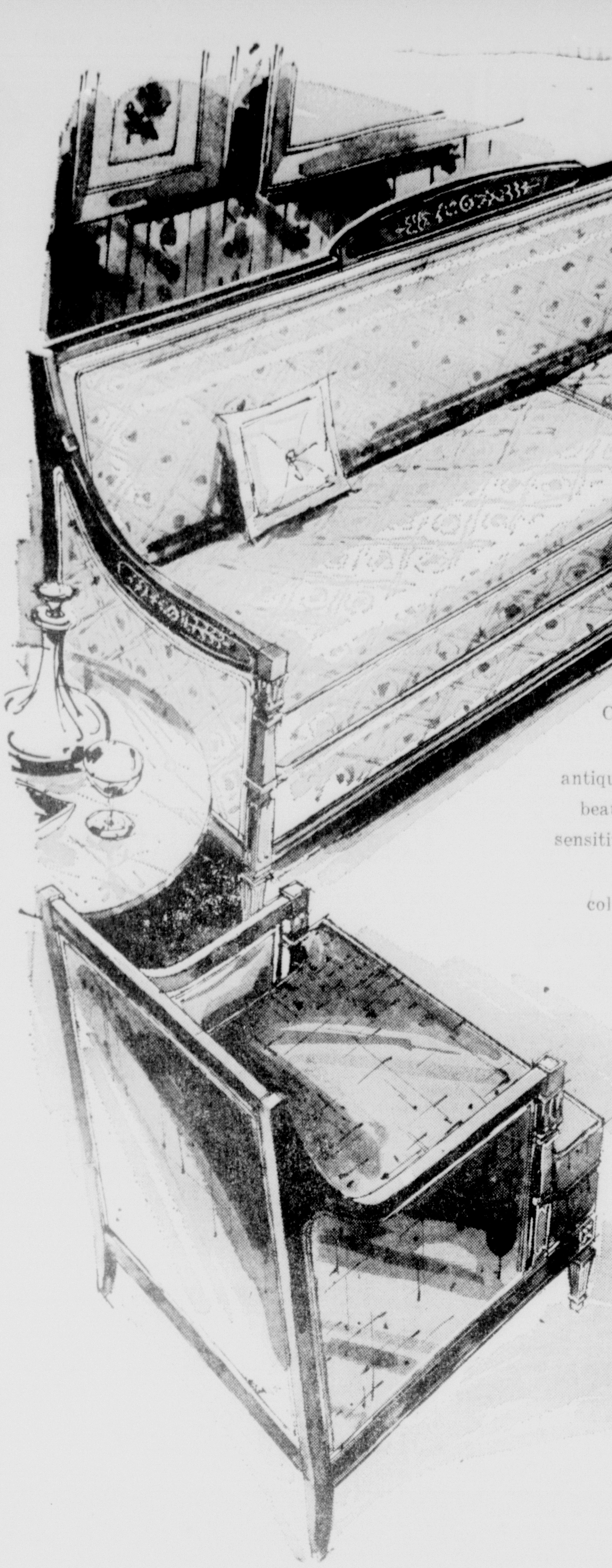

DIXIE
BEDDING & FURNITURE CO.
CORNER WASHINGTON · NINTH STS.

a tremendous assortment of sofas ...all sale-priced

Choose your covers from shimmering matelasses, brocatelles; rich, heavy damasks; luscious antique satin weaves; beautiful boucles — and many other beautiful fabrics and patterns. Frames delicately and sensitively carved. Graceful lines, skillful proportions, deep comfort, foam rubber cushions. See this collection now, and select now at these special prices

prices start at . . . **$149.**

multi-purpose chairs

are beautifully styled with inviting comfort so adaptable too, for every room, every decor

$78.

Here are several versions of the occasional multi-purpose chair . . . so harmonious in every setting, in every room. Superbly constructed of sturdy hardwoods for enduring strength with a warm antiqued fruitwood finish for beauty. A soft formal light airy feeling is achieved with caneing. Choose from vivacious colored upholstery.

Comparison PROVES It's DIXIE For The BEST VALUES In Quality Furniture

Plenty Of Free, Convenient Parking Space On Our Huge Storeside Parking Lot

The World for WOMEN

MONROE MORNING WORLD, Saturday, May 23, 1964 — 1-B

HEARTS AND HANDS UNITED was the theme to which new Pilot Club officers pledged themselves during the candlelight installation ceremonies that highlighted the group's Tuesday evening meeting. Pictured from left to right are Mrs. Howard Carroll, installing officer; Mrs. Virginia Allison, first vice-president; Mrs. Evelyn Chilton, new president; Mrs. Osborn Willis, outgoing president; Mrs. Jack Hollingsworth, second vice-president; and Mrs. Frank Parker, corresponding secretary.

Pilot Officers Installed In Candlelight Ceremony

The installation of officers was the highlight of the Pilot Club meeting last Tuesday evening in the Gold Room of the Frances Hotel. Gold chrysanthemums centered the speaker's table, where Mrs. Osborn Willis presided and welcomed guests. Visitors were a former member, Mrs. Ross Coates and co-pilots, J. Howard Carroll and Frank Parker.

Mrs. J. Howard Carroll, assisted by Mrs. Frank Parker, installed the officers for the coming year, who are Mrs. Evelyn Chilton, president; Mrs. Virginia Allison, first vice-president; Mrs. Jack Hollingsworth, second vice-president; Mrs. Lloyd Walters, recording secretary; Mrs. Frank Parker, corresponding secretary; Mrs. A. T. White, treasurer; Mrs. Ronald Greene and Mrs. Elizabeth Manheim, chaplains; Mrs. A. D. Tisdale, parliamentarian; Mrs. Carrol Aiken, Mrs. Hamp Sartor, Mrs. Alyne Newsom, Mrs. O. Willis and Miss Katie McGee, directors.

Gold corsages were presented to all as they took their pledge of office at a table decorated with the club colors of green and gold with a large gold heart centered with the word "service" and holding the president's candle. Each new officer in turn lighted a candle in a small green beribboned heart.

After taking the gavel, Mrs. Chilton presented each with a gift befitting her particular office and duties.

It was announced that the party for the winners in the recent attendance contest would be held on June 16 at Harvey Benoit Recreation Center.

A note of thanks from Miss Sallye Wynn, Neville high school student who was awarded the club's scholarship certificate, was read by Mrs. Annie Lee Stahl.

It was announced that Mrs. Parker has been invited to serve on the decorating committee for Pilot International convention in New York City in July.

Those present were Mrs. Chilton, Mrs. Allison, Mrs. Hollingsworth, Mrs. Walters, Mrs. Parker, Mrs. White, Mrs. Aiken, Mrs. Sartor, Mrs. Newson, Mrs. O. Willis, Miss Benoit, Mrs. Foster, Mrs. Horace Hatten, Mrs. Ivy Smith, Mrs. H. M. Chatham, Mrs. Zera Edwards, Mrs. Greene, Mrs. J. R. Roark, Miss McGee, Mrs. Warren Harker, Mrs. Grady Thompson, Mrs. R. E. Sale, Mrs. Julia Moore, Mrs. D. E. Willis, Mrs. Elizabeth Manheim, Mrs. Carroll, Mrs. Tisdale, Mrs. Coates, J. Howard Carroll and Frank Parker and Lady Stahl.

New Book Club Organized In West Monroe

An organization committee from the Cultura Book Club met last Saturday, May 16, at the home of Mrs. Henry Camp on Dondee Drive in West Monroe.

Purpose of the meeting was to help a group of West Monroe women, interested in club work, for a sister club. The Cultura Club, an active group in West Monroe, is celebrating its tenth anniversary this year.

A slate of officers for the new organization was submitted as follows: Mrs. Jennings Wilkins, president; Mrs. Robert Kennedy, vice - president; Mrs. Russell Bourland, secretary; Mrs. Danny Sullivan, treasurer; Mrs. John McKee, parliamentarian and historian; and Mrs. Fred Crenshaw, reporter.

Name, color and flower for the club will be selected at the group's June meeting, at which time plans will be made for a full year of activity.

Those attending the initial meeting were Mrs. Camp, the hostess, Mrs. Ralph Reed, Mrs. Harry Liner, Mrs. Jim Campbell, Mrs. Charles Strong, Mrs. George Sartor, Mrs. Fred Crenshaw, Mrs. Mac Owens, Mrs. Jack White, Mrs. T. A. Sanders Jr., Mrs. Danny Sullivan, Mrs. Russell Bourland, Mrs. Robert Kennedy and Mrs. Jennings Wilkins.

Tete à Tete

A SPRING TEA, sponsored by the Ouachita Parish Farm Bureau Women, will be a social event on Monday afternoon from 2 to 4 p.m. at the home of Mrs. Joe Dixon on Pargoud Boulevard.

□ □ □

FAMILY AND FRIENDS are bidding farewell this weekend to Lt. and Mrs. Ralph T. Norman Jr., who are returning to army life at Fort Leonard Wood, Missouri. Sorely missed along with their parents will be 3½ year old Chip and 1 year old Kim by their doting grandparents, Mr. and Mrs. W. O. Smith and Mr. and Mrs. Ralph T. Norman, all of West Monroe.

□ □ □

A BUSINESS TRIP to Washington, D.C. was the occasion for the entire Leo F. Terzia Jr. family to see not only the nation's capitol but take a quick look at the fabulous New York World's Fair. Highlight of the return trip was a stopover at historic Williamsburg.

□ □ □

MRS. JAMES C. LOVE of Houston, Texas, Mrs. B. M. Lewis of Baton Rouge and Mrs. Charles W. Boykin of Shreveport, all former residents of Monroe, were visiting friends here this week.

Prenuptial Courtesies Compliment Miss Guthrie

Continuing the prenuptial courtesies being extended for Miss Frances Guthrie and Ray Talley, whose marriage will be solemnized on June 27 at Grecian Bend Plantation, was a buffet supper Wednesday evening, hosted by Mr. and Mrs. Conway Crossland. Earlier in the week, Miss Guthrie was named honoree for a sherry party with Mrs. Henry Bernstein and Mrs. Gordon Cummings as hostesses.

Magnolias and foliage plants were used throughout the reception area of the Crossland home on Pargoud Boulevard and in the glass-walled garden room overlooking the bayou.

An arrangement of mixed white summer flowers in a silver bowl formed the centerpiece for the buffet table in the dining area. Silver candelabra with tall white tapers completed the decor.

For the party, Miss Guthrie selected a full skirted gown of white chiffon with a turquoise ribbon belt and turquoise slippers. Mrs. Crossland wore a printed silk sheath in shades of yellow.

Guests were entertained with a moolight ride on the bayou in the hosts' deck boat.

SHERRY PARTY

The Riverside Drive home of Mrs. Henry Bernstein was the setting for Tuesday's late afternoon party, honoring Miss Gurhrie.

Mrs. Stanton E. Huey Sr. and Mrs. Briscoe Trousdale Jr. greeted the guests who called between the hours of 4 and 6 p.m. The honoree, wearing a yellow silk dress with full pleated skirt and sailor collar and tie, received with her mother, Mrs. Grayson Guthrie, and her hostesses, who presented her with a colonial type nosegay of miniature gardenias.

Magnolia blossoms were seen in profusion throughout the party area, while special note was made of a bowl of Bay magnolia blooms from the Bernstein garden.

A tall pyramid arrangement of gardenias in a silver epergne flanked by silver candelabra centered the oval polished table. The silver coffee service was placed at one end opposite a crystal claret pitcher at the other.

Assisting with the pouring were Mrs. Harry Frazer Sr. Mrs. H. G. McDonald, Mrs. N. G. Gaston and Mrs. Joe Wright Swift. Serving were Mrs. T. B. Godfrey Sr., Mrs. J. C. Earnest, Mrs. Jamar Adcock, Mrs. G. A. Boyd, Mrs. Paul Tennis and Mrs. Thomas Frazer.

Afternoon Tea Given As Compliment To Miss Helen Touchstone, Bride-Elect

Bayou DeSiard Country Club was the setting Wednesday afternoon, May 20, for a prenuptial tea hosted by Mrs. Nelson Dyer Abell Jr. to honor Miss Helen Touchstone, daughter of Mr. and Mrs. H. K. Touchstone Jr. Miss Touchstone's marriage to Daniel Vanderhoven will be solemnized August 7 at Our Lady of Fatima Catholic Church.

Guests calling between 3:30 and 5:30 o'clock were greeted by Mrs. M. S. Dixon Jr., Mrs. Joe H. Dixon, Miss Jan Touchstone, and Mrs. Roy Johns, who alternated during the appointed hours.

The table in the entrance hall featured a mass arrangement of magnolia blossoms and foliage, accented with two white doves. In an upper corner of the hall mirror was a small magnolia branch and white dove, from which hung a pair of ice blue satin wedding rings and streamers.

Miss Touchstone formed a receiving line with her hostess; her mother; Mrs. H. K. Touchstone, her grandmother; and Mrs. Nelson D. Abell, her aunt. The bride-elect was wearing a soft pink pique dress fashioned with a wide white pique collar embroidered with appliques of the pink fabric. Complimenting her dress was a corsage of pale pink cymbidium orchids.

A yellow and white theme predominated in floral arrangements for the lounge and adjoining porch. Long magnolia branches were used in a large silver Revere bowl on the grand piano. A silver epergne filled with yellow roses, candytuft, and maidenhair fern decorated the tea table, which was placed at the opposite end of the lounge between two small round tables. Both were covered with a scalloped white linen cloth, centered with a single white candle in a silver holder, and based with glossy magnolia foliage. At one end of the main table, which was covered with a handsome white linen cutwork cloth, Miss Emy-Lou Biedenharn and Mrs. Herbert L. Breard, another aunt of the honoree, alternated at the silver service.

Two small occasional tables in the lounge held a mixed bouquet of spring flowers and a small bowl of tiny white gardenias and pale blue feverfew. Twin wrought iron urns filled with Easter lilies and baby ivy were placed on the two glass-topped tables on the porch. Decorating the rectangular refreshment table, at which Mrs. H. D. Touchstone and Mrs. Herbert Lee Breard Jr. served glasses of lemonade to guests, was a crystal compote of white stock, white Dutch iris, and daisies.

Assisting with courtesies were Miss Linda Breard, Miss Peggy Breard, and Miss Laura Breard, cousins of the bride-elect.

Bride-Elect Complimented In Winnsboro

The home of Mrs. Guy Luno in Winnsboro was the scene of a prenuptial party last Saturday honoring Miss Mary Eleanor Lee, bride-elect of Jimmy Durr. Miss Charlotte Luno was hostess for the party assisted by her mother, Mrs. Luno.

For the afternoon party Miss Lee wore a yellow cotton with a draped belted waistline, matching shoes and a corsage of split carnations, a gift from the hostesses.

Mrs. S. E. Lee Jr., mother of the honoree, was attired in a floral whipped cream model and Mrs. J. H. Durr, mother of the bridegroom - elect was wearing a dark summer cotton.

Guests were received in the living room, which was decorated with pink roses in a milk-glass container. Pink hydrangeas reflected in the mirror to add a festive note to the reception area.

In the den where guests were seated the coffee table was adorned with blue hydrangea in a blue container.

Entertainment for guests was a word game. The honoree won one prize and Mrs. Harriet Etheridge the other.

The hostesses presented Miss Lee a sterling silver Old English serving spoon as a gift on this occasion.

Guests were Miss Lee, Mrs. Lee, Mrs. Durr, Miss Mary Margaret Mulhearn, Miss Margaret Mays, Miss Joan Henry, Miss Jane Routh Lee, Miss Eddie Stitt and Mrs. Harriet Etheridge.

Wisner Shower Given To Honor Miss Bratton

A group of hostesses entertained last Saturday in the home of Mrs. Lee Warner in Wisner, complimentary to Miss Mary Frances Bratton, daughter of Mr. and Mrs. C. A. Bratton of Monroe.

Miss Bratton, whose approaching marriage to Jerry Wayne Warner, son of Mr. and Mrs. Arnold Warner of Wisner is being announced shortly, wore a two-piece outfit of canary yellow cotton with a Schiffli embroidered eyelet overblouse.

Hostesses for the occasion were Mrs. Lee Warner, Mrs. Frances Warner, Mrs. Bert Warner, Mrs. LaVerne Wallace, Mrs. Sam Wallace, Mrs. Sim Howell, Mrs. Jesse Howell, Mrs. Jake McCain, Mrs. Bessie Oliver, Mrs. Bill Meredith, Mrs. Myrtle Anderson, Mrs. Aline Anderson, Mrs. Zora Carroll, Mrs. Anne Batey, Mrs. Jean Rials, Mrs. George Bass, and Mrs. Dutch Herrington.

Approximately 60 guests were invited to share the occasion with the bride-elect, Mrs. Arnold Warner, mother of the prospective groom, and the hostesses.

for once-in-a-lifetime
Gift Occasions

A WORLD BIBLE

Graduations - Weddings - Confirmations - Important Events, Call For Important Gifts:—

World Bibles Priced from $3.25 to $12.75

The largest selection of Bibles in Northeast Louisiana.

Religious Supply Shop
409 N. Third, Monroe
FA 3-7440

Visit Our V.B.S. Display

FIELD'S Beautiful Gift Wrap For All Occasions Is FREE!

Field's

SATURDAY'S BEST BUYS

Store Hours:
Downtown, 9:30 AM to 5:30 PM, Saturday 'Til 6:00 PM
Twin City, 9:30 AM to 6:00 PM, Friday 'Til 8:00 PM

look lovely, feel cool and comfortable in these summer coolers

DAMASK WEAVE POLISHED COTTONS

"Breath-Of-Spring" pastels in beautifully textured damask weave polished cotton to keep you looking cool and fresh all summer. **(left)** Scoop neckline front and back on fitted bodice. Soft, self tie sash, sizes 6 to 16. **(center)** Step-in style with scoop neckline, button front and self belt, sizes 8 to 16. **(right)** Spaghetti strap, sun dress with fitted bodice, piped waistline in junior sizes, 3 to 11. All in white, pastel pink, yellow or mint.

Special Purchase Price **7.00**

Special Gifts ...for GRADS

Ship'n Shore

twin-pocket SHIRTABLE® In a lush fruit print

3.00

Casual fashion at its best — as practical as it is good looking. Richly textured easy-care cotton. In lovely pastel fruit print in pink, gold or lilac. Nice and long too! Sizes 30 to 38

looks good enough to eat

SAIL-CLOTH JAMAICA SET

3.99

Cool, carefree and such fun to wear. White sail cloth Jamaica shorts and scoop neck overblouse in your choice of luscious WATERMELON, tangy LEMON tree or CARROT bouque motif. Sizes 8 to 16.

from California just for you

elegant simplicity in **WHIPPED CREAM**

11.99

100% Dacron polyester Whipped Cream . . . the fabric you can depend on . . . designs this FULLY LINED BLOUSON sheath. Beautiful blossoms in pastel pink or blue enhances its delicate beauty. Soft bow at waistline and self button back. Sizes 10 to 18.

MRS. J. D. WAGLEY, prior to her marriage on May 9 was Miss Sherrie Rogers, daughter of Mr. and Mrs. T. C. Rogers, 1502 N. 3rd, West Monroe. Mr. Wagley is the son of Mrs. E. F. Wagley of McGehee, Ark., and the late Mr. Wagley. The ceremony was performed at 10 a.m. in First Baptist Church in Arkansas City. Mr. Wagley is a graduate of McGehee high school and attended Arkansas A & M College at Monticello. The bride attended West Monroe high school. The couple is now at home at 622 Euclid in Shreveport, where the bridegroom is employed.

BRIDGE

By CHARLES GOREN

WEEKLY BRIDGE QUIZ

Q. 1—As South you hold:
♠A K Q 7 4 ♡K 6 4 2 ◇K 9 ♣3 2
The bidding has proceeded:

South	West	North	East
1 ♠	Pass	2 ♡	Pass
?			

What is your rebid?

Q. 2—As South you hold:
♠A K J 5 ♡A K 10 6 ◇J 10 9 5 ♣3
The bidding has proceeded:

South	West	North	East
1 ♠	2 ♣	Pass	Pass
?			

What do you bid now?

Q. 3—As South you hold:
♠7 5 ♡Q 9 6 ◇K 5 4 2 ♣A J 3 2
The bidding has proceeded:

North	East	South
2 ♡	Pass	?

What do you bid?

Q. 4—As South you hold:
♠Q J 10 5 4 ♡K 3 2 ◇A K J 10 ♣4
The bidding has proceeded:

South	West	North	East
1 ♠	Pass	2 ♡	Pass
?			

What action do you take?

Q. 5—As South you hold:
♠J 10 3 2 ♡A Q 5 3 2 ◇4 2 ♣5 3
The bidding has proceeded:

North	East	South
1 ♠	2 ◇	?

What action do you take?

Q. 6—As South you hold:
♠K J 5 4 2 ♡6 5 ◇8 3 2 ♣9 7 6
The bidding has proceeded:

North	East	South
1 ♠	2 ♡	?

What action do you take?

Q. 7—As South you hold:
♠K 4 ♡A J 2 ◇Q 9 8 6 ♣Q J 4 2
The bidding has proceeded:

South	West	North	East
1 ♣	Pass	2 ♠	Pass
2 NT	Pass	3 ◇	Pass
3 NT	Pass	4 ♣	Pass
?			

What do you bid now?

Q. 8—As South you hold:
♠J 2 ♡K J 6 3 ◇A K J 9 3 ♣4 3
The bidding has proceeded:

South	West	North	East
1 ◇	Pass	1 ♠	2 ♣
?			

What action do you take?

[Look for answers Monday]

Seventh Grade Parents Feted By Hodge PTA

Parents of the seventh grade students of Hodge Elementary School were honored at the final PTA Meeting of the School year.

B. F. Ward, bandmaster, directed the band, composed of sixth and seventh grades in several numbers, and Mrs. James Gleason accompanied the seventh grade as they presented a number of songs.

Outgoing president, Mrs. Robert Walsworth presided at the meeting.

Room count was won by Miss Foster's fourth grade.

School principal, Jack Jaggers expressed his appreciation to the pupils, teachers and parents for the cooperation given during the year.

Officers for Hodge PTO for the 1964-65 school term were installed. They are: president, Mrs. Frank C. Stewart Jr.; vice-president, Mrs. Robert Walsworth; secretary, Mrs. N. L. Ewing.

18,000 BTU ONLY $309.95
20,000 BTU ONLY $329.95
FEDDERS
• Nema Certified • Easy Terms
Daniel
APPLIANCE and MAPLE SHOP
209 Louisville Ave., Monroe
FA 5-4455 or FA 2-4649

Officers Named By American Legion Ladies

Officers elected by Powell Martin-Barrett Unit 37, of the American Legion Auxiliary at the May meeting in Lake Providence were Mrs. Billie Herrin, president; Miss Amyse Perry, first vice-president; Mrs. Zelma Wortham, second vice-president Mrs. Gloria Matthews, secretary-treasurer; Mrs. Maude Van Fossen, historian; Mrs. Marian Herzog, chaplain; Mrs. Fannie Swafford, sergeant - at - arms and Mrs. Sara Williams, assistant sergeant-at-arms.

Delegates chosen for the Spring Conference to meet in Ruston Sunday and the State Convention in New Orleans, July 23-26; were: Mrs. Gloria Matthews, Mrs. Billie Herrin, Mrs. Alyse Youmans, Mrs. Marion Herzog, Mrs. Maude Van Fossen, Mrs. Sybal Logan, and Mrs. Marion Shepherd. Their alternates are Miss Anyse Perry, Bessie Walsworth, Mrs. Fannie Swafford, Mrs. Joy Dempsey, Mrs. Helen Tschabold, Mrs. Sara Williams and Mrs. Zelma Wortham.

Poppy Day was set for today with Mrs. A. S. Herzog as chairman.

A musical program is planned for the June meeting and Mrs. Helen Tschabold, Mrs. Joy Dempsey, Mrs. Marion Herzog and Mrs. Leota Walters were named to the refreshment committee.

Booths Feted At Open House In Farmerville

Dr. and Mrs. Jones E. Booth of Farmerville and Miss Annie Laurie Booth of Shreveport entertained relatives and close friends at an open house Sunday afternoon, May 16, honoring their parents, Mr. and Mrs. Jones M. Booth on their golden wedding anniversary. Setting for the celebration from 2 to 4 p.m. was the latter's home in Farmerville.

Dr. Booth and Miss Booth alternated in greeting guests at the entrance. Receiving with Mr. and Mrs. Booth was her sister, Mrs. C. A. Jordon of Lufkin, Texas. For the occasion, the honoree wore a blue sheer gown with a corsage of gold chrysanthemums.

Little Miss Florence Booth, granddaughter, presided at the guest book, reposing on a small table beside an arrangement of yellow roses in a crystal container. Noted on the mantel was a massive arrangement of yellow and gold chrysanthemums, while other floral decorations were seen at vantage points throughout the home.

The table in the dining room was centered with a crystal and antique gold epergne overflowing with yellow, gold and white chrysanthemums, flanked by gold candles in crystal candelabra.

Miss Faye Baughman ladled yellow punch from a crystal bowl placed on the buffet. The three tiered cake decorated with cascades of gold roses with a trace of greenery, topped with a cluster of frosted wedding bells and the gold numeral "50" was served by Mrs. James Fletcher and Mrs. Charlie Stewart, nieces of the couple. Mrs. Stella Roberts and Mrs. Maggie Brooks assisted with the afternoon's courtesies.

Sicily Island Women Meet

Highlighting the last meeting of the Sicily Island Woman's club for the year was the installation of officers and a talk given by Charles Brooks from the Catahoula Soil Conservation Department. The meeting was held in the home of Miss Lily Mae Seal, with Mrs. Henry Krause as co-hostess.

Mr. Brooks spoke on "Strengthen the Arm of Liberty Through the Conservation of Our Natural Resources." He supplemented his talks through the showing of films.

YORKSHIRE HINT

In making Yorkshire Pudding, be sure to have the beef drippings in the pan very hot before adding the pudding batter.

Clayton PTA Elects Officers

The Clayton - Parent - Teacher Club met Tuesday afternoon at 3:15 o'clock in the cafeteria of the school. This was the final meeting of the year and this being the election of officers there was no program.

The newly elected officers are: Mrs. Betty Loomis, president; Mrs. F. J. Burks, vice-president and Mrs. Virginia Keathley, secretary-treasurer.

After the room count and the concluding business, the meeting adjourned with the serving of refreshments.

Why Grow Old

By JOSEPHINE LOWMAN

Considering how terribly important our eyes are to us it is surprising how often we abuse them. Here are a few things to remember. Your orbs will be grateful for your consideration.

1. Do not read in dim light. Be certain that the light is adequate. Have some softer light in the room beside the bright light you are using for reading.

2. If you are doing a lot of sewing or reading or close work of any sort give your eyes little periodic rests. You can do this by holding your hand up in front of you and looking hard at the end of your forefinger. Then suddenly look away at the far horizon. Continue. Another restful habit is to place cold wet cotton pads over your eyes when you lie down for a few minutes of rest.

3. If you squint you probably need glasses. If so have your eyes examined and wear glasses if they are prescribed for you. Eye strain can cause great fatigue and also leads to wrinkles.

4. If you like to read in bed be sure that you hold your book at the correct angle. A back rest is helpful. This not only saves your eyes but your neckline also.

5. After being out in the wind and sun, an eye wash at the end of the day is most soothing.

6. Give your eyes the benefit of regular examinations. Most people have periodic physical checkups, but this seldom includes expert examination of the eyes. This should be a part of your yearly examination. Eyes change with the years just like any other part of the body.

7. Save your eyes from irritation and strain by wearing colored glasses when out in the bright sunshine. This is epecially important when near white sand or water.

If you would like to have my leaflet "Looking Straight and Pretty" (lots of information for girls and women who wear glasses) send a stamped, self-addressed envelope with your request for leaflet number 55 to Josephine Lowman in care of this newspaper.

Officers Set For Three New Ferriday PTAs

Mrs. Helen Doty of Waterproof installed three slates of officers for the three new Parent-Teacher units in Ferriday. They are:

Elementary: president, Mrs. B. U. Miller; vice president, Mrs. Harry Greer; secretary, Mrs. William Tisdale; treasurer, Thomas Newman; and parliamentarian, Mrs. Sam Tuminello.

Junior High: president: Mrs. Ted Vestal; vice-president, Mrs. H. I. Cross; secretary-treasurer, Mrs. Clifton Reed, and parliamentarian; Mrs. Jack Goodman.

High School: president, Lloyd Love; vice-president, Tom Milliken, secretary-treasurer; Mrs. Preston Barr; and parliamentarian, Mrs. Sam Cole.

In appreciation for their cooperation, Mrs. M. H. Fields, the outgoing president presented the new officers with bronze key chins engraved with P-TA emblems.

All present views of the art exhibit of the Elementary pupils. Mrs. Earl Gulledge spoke on art appreciation. Ben L. Green Jr., introduced Cathy Castleberry, student artist who displayed her oil painting and other art works of High School Library Club members.

MRS. ELBERT WAYNE DYER

Rayville Ceremony Unites Miss O'Quinn, Lt. Dyer

Miss Nancy Pearl O'Quinn, daughter of Mr. and Mrs. C. F. O'Quinn of Holly Ridge, became the bride of Lt. Elbert Wayne Dyer, son of Mr. and Mrs. E. E. Dyer of Monroe, in a double ring ceremony Saturday, May 9 at 4 p.m. Rev. Wilburn S. Taylor of Dry Prong read the vows in Grace Baptist Church, Rayville against a background of magnolias and pink roses.

Wedding music was provided by Miss Lou Antley, pianist and Richard Rockett, soloist.

Given in marriage by her father the bride wore a gown of white satin topped with a lace jacket. Her veil of tulle was held in place by a satin circlet and she carried a single white orchid.

Allen W. O'Quinn, brother of the bride, served as usher.

For the occasion the bride's mother wore a pink sheath with white accessories and corsage of white carnations. Mrs. Dyer, mother of the groom, wore a blue ensemble with white accessories and white carnation corsage.

A reception followed in the reception room of the church. Mrs. Allen W. O'Quinn served the cake and Mrs. Richard Rockett presided at the punch bowl.

For a wedding trip to Hot Springs and scenic points in Arkansas the bride wore a gold knit suit with white patent accessories. The couple will be at home at Fort Bragg, North Carolina where Lt. Dyer is stationed.

The bride graduated from Holly Ridge high school and is a senior at Northeast Louisiana State College, where she is a member of Beta Sigma professional fraternity, president of her dormitory, president of Women Resident students, member of the honor society and was recently elected to Who's Who. She plans to continue her education at North Carolina State College.

Lt. Dyer graduated from Neville high school and Northeast Louisiana State College where he participated in the military organization Scabbard and Blade, was commanding officer of Pershing Rifles, cadet colonel of R.O.T.C. and a member of Omicron Delta Kappa, men's honor fraternity.

Picnic Supper Honors 8th Grade Class

The Dwight Owens' home in the Cypress Community was the scene for a picnic supper honoring members of the Pinecrest School basketball teams and members of the graduating eighth grade class. Assisting Mr. and Mrs. Dwight Owens as hostesses were Principal W. R. Owens and wife Christine and Coach W. J. Mims.

Coach Mims was honored for his work with a gift. Others honored by the school and presented miniature basketballs were Johnny Aiken, Shirley Golsby, Dewain Johnson, Carol Lenard, Windell Osbon, Sharon Proffer, Eldred Robert and Roger Robert.

Those in attendance were Evelyn Baugh, Connie Douglas, James Ezell, Vivian Bamburg, Johnny Aiken, Shirley Golsby, Virginia Golsby, Dewain Johnson, Mancy Hicks, Frank Howard, Carol Lenary, Dewey Lenard, Windell Osbon, Sharon Proffer, Eldred Robert, Bennie Robert, Roger Robert, Dean Harper, Timothy Hendrix, Billy Proffer, Bill Martin, Bennie Douglas, Steven Sweet, Debroh Calvert, Nina Anding, Gay Lenard, Sherry Murphy, Brenda Baugh, and Linda Meredith.

PICTURE FRAMING
LARGE SELECTION OF MOULDINGS AND READY MADE FRAMES
MIT-TELL ART shop
306 PINE ST. MONROE, LA.

DEAR ABBY

Don't Let Your Age Silence You, Madam

By ABIGAIL VAN BUREN

DEAR ABBY: So a 75-year-old "playboy" runs after girls at conventions, eh? Well, a 70-year-old widow is running after my husband right here at home. She lives next door and is over here almost every day asking my husband's advice on something. He is a retired banker and is flattered by her attentions. He tries to answer her questions seriously while she gazes at him admiringly, and just oozes charm. I am told that the minute I leave the house she is over here either "borrowing" something or bringing back something she has borrowed. How can I let my husband know that she is after him. I don't want him to think I am jealous at 68! I am all upset over this.

TROUBLE IN ST. PETERSBURG

DEAR TROUBLE: What's wrong with telling your husband that you suspect that the "girl" next door has a teen-age crush on him? If she can "ooze" charm at 70, you can ooze just as much at 68. Tell the old boy you are jealous, and if he casts any calf-eyes at her, you'll have his hide. And hers, too.

DEAR ABBY: Last Christmas I became engaged to a Navy man. Something must have happened while he was on a cruise because I just received a letter from him saying he had a change of heart and it was all over between us. (It must have been a foreign girl.)) I have a large oil painting of him and also an engagement ring which he told me to have insured for $800. He has asked for the picture and the ring back. I wrote him immediately and told him I wasn't returning anything. Don't get me wrong, Abby. I don't want to keep these things for their monetary value. I want them for sentimental reasons only. Would it be wrong to stick to my original decision? My uncle is a lawyer and he said I didn't have to return anything because the man broke the engagement.

SENTIMENTAL

DEAR SENTIMENTAL: The quickest way to get a man off your mind is to clean house of all tangible souvenirs. Since you MUST forget it, return everything! One-sided "sentimentality" is painful, punishing and childish.

GARDEN HOSE

Out-hosing the ordinary garden hose is a new flow-through model. The reel is mounted on a cart and need not be unwound to supply water. (O. Ames Co., Parkersville, W. Va.).

• FREE PORTRAIT •

FOR GRADUATES
High School and College Graduates who present this ad to our studio will receive a lovely 5x7 portrait. We have cap and gown.
Larry Robinson
"YOUR PHOTOGRAPHER"
401 Bernhardt Building
• BRING THIS AD •

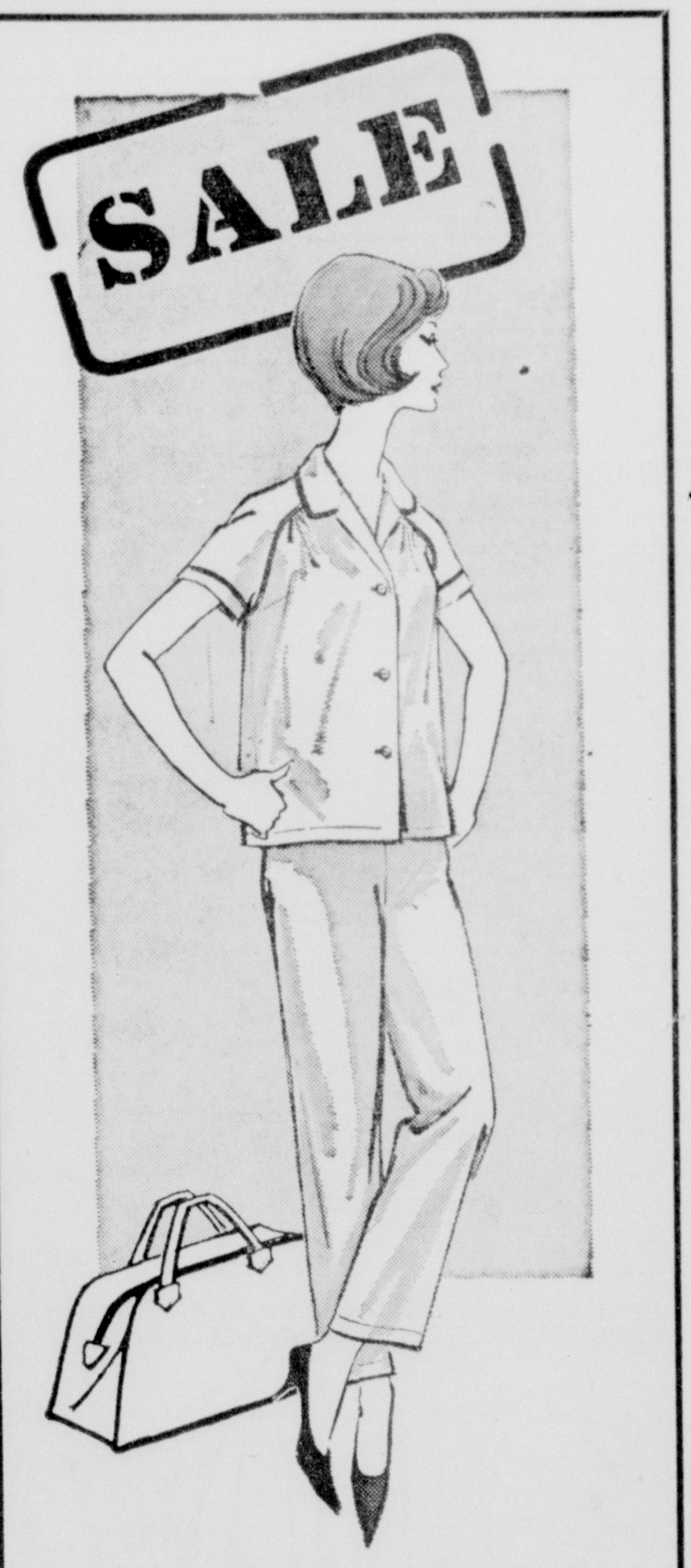

vacation special
nylon tricot pajama
by
Seamprufe
sale ends May 29th
3.99
regularly 6.00
A vacation bonus for travelers and for just plain smart shoppers! Seamprufe's famed "Globe Trotter" pajama in nylon tricot is specially priced once-a-year for this event. In Crystal Pink, Blue Mist or Aqua Mist. Sizes 32 to 38.
Casual Miss
TWIN CITY SHOPPING CENTER
Phone 387-1100

GRAD SPECIALS!
SPECIAL! NEW! NEW!
GRADUATION DRESSES
TWO FOR THE MONEY
$3.98 3 FOR $11
Jerseys 3 Piece Suits Jacket Shifts Jumpers
$5.98 2 FOR $11
SIZES 5-15, 10-20, 14½-24½, 46-52
JERSEY DRESSES
• Solid Colors • Fabulous Prints • Many Styles
$4.98
Size: 12-20 & 14½-24½
Usually Twice As Much
SPECIAL FORMALS
$19.98 UP
NYLON HOSE 29c PR.
GRADUATION GIFT SPECIAL
• Baby Doll PJ's • Short Sets • Nylon or Cotton Slips • Gowns • Skirts • Blouses
$1.98
Shift Dresses
Beautiful Washable Prints Asst. Styles & Sizes
2.98
Group Cool Summer Sleeveless DRESSES
Hurry For These
1.98
ROXYANA
ACROSS STREET FROM PARAMOUNT

Comfortable because it's giveable!
STRETCH-STRAP
bra by
PERMA·LIFT
There's comfort in every move, there's ease in every reach. This is the new Stretch-Strap™ cotton bra by Perma·lift®, with ingenious ¾" knitted Lycra Spandex elastic straps and Lycra elastic sides. Almost everything stretches in this bra except the cotton Self-Fitting cups which take themselves in or let themselves out, to conform to your exact measurements. Be fitted this very day.
Only $3.95. Sizes: A cup, 32-36; B & C cups, 32-38.
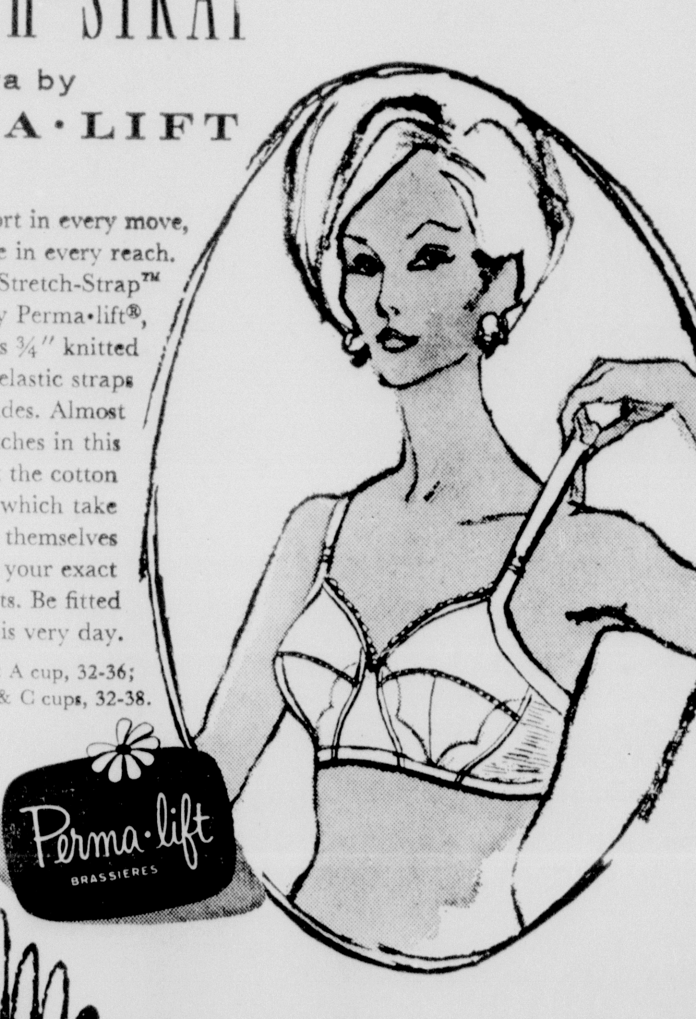

Casual Miss
TWIN CITY SHOPPING CENTER
PHONE 387-1100

Use Of Color Stressed for Local HD Clubs

Mrs. Audrey Dawson, parish home demonstration agent, gave her program on "Using Color in the Home," for three local Home Demonstration Clubs during the past week.

STERLINGTON

The Sterlington Home Demonstration club met in the home of Mrs. Stella Meeks with Mrs. Frank Mardis presiding.

Mrs. Phil Spencer reported on family life with special empha is given to summer safety swimming. Mrs. L. R. McClain reported on health of active teenagers.

Following Mrs. Dawson's demonstration, refreshments were served by the hostesses to Mrs. Dawson, Miss Bobby Meeks, Mrs. O. H. Manhart, Mrs. Frank Mardis, Mrs. L. R. McClain, Mrs. J. M. Pratt, Mrs. Phil Spencer and Mrs. B. W. Wall.

The June meeting will be held in the home of Mrs. Mardis.

McGUIRE

Mrs. W. A. Lee was hostess for the May meeting of the McGuire Home Demonstration Club with Mrs. Earl Wiggins serving as co-hostess.

A report was made on the family picnic which the club held in observation of National Home Demonstration Week.

Two visitors, Mrs. Carl Brown and Mrs. Conley Austin joined the group, composed of members, Mrs. C. R. Long, Mrs. Leon Caldwell, Mrs. John Graves, Mrs. Don Wills, Mrs. Charles Gorman, Mrs. Ernest Grubbs, Mrs. Van Westbrook, Mrs. James Terral, Mrs. W. A. Lee, Mrs. H. N. Campbell, Mrs. L. J. Lawrence, Mrs. Robert Ingram, and Mrs. Earl Wiggins.

LOGTOWN

The May meeting of the Logtown Home Demonstration Club was held in the home of Mrs. Lavelle Ivy. Mrs. George Knight and Mrs. Hershel Sullivan were co-hostesses for the occasion, while Mrs. H. V. Hanson presided over the business session.

Reporting on the club's observation of National Home Demonstration Week, it was noted that the group attended church, had a patio party in the home of Mrs. F. D. Luton and a tour of her gardens and had publicity coverage.

After the business meeting and demonstration by Mrs. Dawson, the hostesses served refreshments to members, Mrs. W. F. Ramsey, Mrs. F. D. Luton, Mrs. Marvin Shipp, Mrs. Hamp Faust, Mrs. H. V. Hanson, Mrs. J. B. Filhiol Sr. and guests, Mrs. Frank Martin, Miss Kathy Ivy and Mrs. Dawson.

The June meeting will be held in the home of Mrs. Marvin Shipp in Bosco with Mrs. J. T. Bennett as co-hostess.

Olla Pinewood Club Meets

"Beauty In Line" was the program theme of the Olla Pinewood Garden club meeting at the Olla branch library last week with Miss Myrth Hopkins as hostess.

Following the business session, arrangements made by Mrs. J. E. Burris, Mrs. Ted Nethery, Mrs. Jewell McCartney, Mrs. Lyle K. Wood and Mrs. E. E. Sims were presented for evaluation with special emphasis given to line and materials.

Mrs. Henry O. Cooksey, who was welcomed back into the club, also drew the lucky number for the door prize.

Present were Mrs. Burris, Mrs. Woods, Miss Hopkins, Miss Lottie Hopkins, Mrs. Webb Newsome, Mrs. Roy Pace, Mrs. Aubrey Wall, Mrs. T. P. McDaniel and Mrs. Sims.

Anne Adams

It's a dream of a sheath — bodice insets are cut on the bias for flawless line and fit. Beautiful day or night — perfectly plain or in a dramatic floral print.

Printed Pattern 4943: Jr. Miss Sizes 9, 11, 13, 15, 17. Size 13 takes 2¼ yards 39-inch.

Thirty-five cents in coins for this pattern — add 15 cents for each pattern for first-class mailing and special handling. Send to Anne Adams, care of Monroe Morning World, 316, Pattern Dept., 243 West 17th St., New York 11, N. Y. Print plainly NAME, ADDRESS with ZONE, SIZE and STYLE NUMBER.

DO YOU KNOW HOW TO GET A PATTERN ABSOLUTELY FREE? It's simple — order our Spring-Summer Catalog including FREE COUPON to get any one of 250 design ideas. Send 50 cents today.

H. J. Frees To Observe 50 Years

Mr. and Mrs. H. J. Free will hold open house on Sunday, May 24, between the hours of 10:00 a.m. and 2:00 p.m. in their home in the Lone Cedar community, near Winnsboro. The occasion is in celebration of the 50th wedding anniversary of Mr. and Mrs. Free who were married on May 21, 1914, in Bienville Parish, near Jamestown.

Mr. and Mrs. Free have 8 children, Henry Free, Gilbert; Mrs. Calvin Whitton, Luther Free, Vernon Free, of Natchez, Miss.; Joe Free, Monroe; Hollis Free, Tallulah; Nolan and J. W. Free of Winnsboro, 14 grandchildren and five great-grandchildren.

Friends and relatives will join the couple in celebration during the appointed hours on Sunday.

MORE SOCIAL CRITICISM

NEW YORK (AP) — Rolf Hochhuth, the German author of "The Deputy," is at work on another drama, "The Employer."

"The play has two levels of time, 1942 and 1962," he explained recently. "I hope it won't be as long as "The Deputy."

The topic of the drama is a "Social criticism of the Federated Republic of Germany."

Jonesville Year End Parties Held

Three teachers, who are retiring from Jonesville Elementary school, were honored at a party held in the school on Thursday by members of the elementary school faculty.

Those honored were Mrs. Emma B. Campbell, Mrs. Frances Taliaferro and Mrs. Euna K. Fields.

Each was presented a large silver engraved tray given by the faculty of the school. The presentation was made by Mrs. Bernice Beard, principal, who paid tribute to them for their untiring efforts during the years.

FISH FRY

The 10th annual fish fry, sponsored by the Lunch Ladies of the Jonesville Elementary and Block high school, Jonesville, was held Friday in the home of Mrs. Vernon Wheat.

Approximately 55 attended this event.

HDC

Mrs. Ernest Bishop was appointed civil defense leader at the Jonesboro Home Demonstration club meeting, during which the president, Mrs. Richard Cobb, reported on the recent council meeting.

Mrs. W. H. James Sr. discussed the trip to Baton Rouge and the club voted to cooperate with other parish clubs on the sewing machine project.

Mrs. R. L. Plummer reported on nutrition, while Mrs. W. L. Coughlin discussed closets and how to make the best use of them.

A demonstration on sewing was given by Mrs. Fullerton in the absence of the parish agent, Mrs. Jean Cloy.

After adjournment a social hour, with Mrs. Mattie McDonald and Mrs. R. L. Plummer as hostesses, was shared by the following members: Mrs. James Early, Mrs. W. L. Coughlin, Mrs. R. B. Jones, Mrs. Fullerton, Mrs. W. H. Jones Sr., Mrs. E. L. Thompson, Mrs. W. H. Savvage, Mrs R. J. Cobb, and four visitors, Misses Debbie, Dennie and Tressie Donaldson from Ruston, and Miss Janet Coughlin of Jonesboro.

Needlecraft

by Laura Wheeler

Add a bright, Scandinavian touch to linens, fashions, with huck weaving.

Swedish weaving — so beautiful on towels, cases, aprons, cloths. Use 6 strand cotton. Pattern 730: charts for 5 borders, 2 baby designs.

Thirty-five cents in coins for this pattern — add 15 cents for each pattern for 1st-class mailing and special handling. Send to Laura Wheeler, 193, Monroe Morning World, Needlecraft Dept., P. O. Box 161, Old Chelsea Station, New York 11, N. Y. Print plainly PATTERN NUMBER, NAME, ADDRESS and ZONE.

BARGAIN! Big new 1964 Needlecraft Catalog — over 200 designs, only 25 cents! A must if you knit, crochet, quilt, sew, embroider. Send 25 cents.

SPECIAL VALUE! 16 COMPLETE QUILT PATTERNS in deluxe, new Quilt Book. For beginners, experts. Send 50 cents now!

HINTS FROM HELOISE

Knitted Sieve Keeps Rust From Bathtub

By HELOISE CRUSE

Dear Heloise:

I double a piece of knitted fabric (I presume she means any type of knitted sweater, tee shirt, socks, etc. I tested all three and they worked — Heloise) and fasten it with rubber bands over my bath tub faucet and this keeps iron rust from staining my tub.

I change these cloths once a week. It takes care of the iron rust which comes from the water and pipes.

Mrs. F.J.B.

Dear Heloise:

When barbecuing I always line the inside of our barbecue hood with aluminum foil.

The foil not only keeps the heat in but it keeps the hood clean.

Every little bit helps, eh?

A Reader

Dear Heloise:

When following pattern instructions, tape or pin them in front of you on the wall, drapes, or such. They won't get lost and you can find "the next step" at a glance.

D.R.C.

Dear Heloise:

My mother asked me what she could do with the covers for her pots and pans so that they would be easier to get out and she could find the proper one quickly.

I suggested a dish drainer and it works beautifully. Each lid may be seen at a glance.

Thought others might like this.

Eleanor Elliot

Dear Heloise:

I took an old card table and cut the legs off, leaving them about 10 inches high. This makes a wonderful bed tray, especially for youngsters convalescing from an illness.

Also great for beach picnics.

Mrs. Alfred J. Akerson

Miss Boatner Shower Honoree Last Saturday

Miss Ikey Sue Boatner, bride-elect of William Hewes II of Baton Rouge, was honored with a miscellaneous shower last Saturday in the home of Mr. and Mrs. H. A. Taliaferro on Tew Lake between Jonesville and Harrisonburg.

Miss Boatner, daughter of Mr. I. O. Boatner and the late Mrs. Boatner, and Mr. Hewes, son of Mrs. William Hewes and the late Mr. Hewes, are being married today in the St. Aloysius Catholic Church in Baton Rouge.

The honoree, wearing a frock of whipped cream crepe stood in the receiving line with Mrs. Hews, mother of the groom, and Mrs. Anabelle Johnson, aunt of the groom. Mrs. R. A. Taliaferro and Mrs. Audrey Gibson assisted with the courtesies in the receiving line.

Corsages of white carnations were presented to Miss Boatner and Mrs. Hewes by the hostesses, Mrs. H. A. Taliaferro, Mrs. R. A. Taliaferro, Mrs. Elmer Gibson, Mrs. C. R. Wilson, Mrs. B. G. Trunzler, Mrs. T. H. Cassels, Mrs. Talfourd Jones, Mrs. Roger Reeves Jr., Mrs. J. W. Husbands and Mrs. Emmitt Johnson.

Arrangements of varied hued roses were placed at vantage points in the reception rooms. Mrs. T. H. Cassels and Mrs. B. G. Trunzler assisted with the gifts.

Mrs. Emmitt Johnson registered the guests at a table overlaid with lace and white satin and lighted with candles in gold candlesticks.

Tall white candles burning in gold candleabra and roses graced the tea table which was covered with an heirloom crocheted cloth over white satin. Mrs. J. W. Husbands served punch from a crystal bowl.

Assisting with other courtesies were Mrs. H. A. Taliaferro and Mrs. C. R. Wilson.

Approximately 100 guests attended.

Events Of Note

SATURDAY, MAY 23

LITTLE THEATRE

Little Theatre presentation of "Take Her, She's Mine," at Strauss Playhouse, 8:15 p.m. hostesses: Mrs. Kenneth Adams, Mrs. Lake Oxford, Mrs. R. G. Taylor and Miss Margaret Hunter.

ART CLASSES

Art Classes for children at Benoit Center, 9 a.m. to noon.

TEA

Magnolia Study Club - Tea honoring Mrs. A. T. White at Julia Wossman Recreation Center, 2:30 to 4:30 p.m.

ASK YOUR DOCTOR TO CALL US FOR PRESCRIPTIONS
Parkview Pharmacy
813 Park Ave. FA 3-3447

At KERN'S
It's Easy To Own A POOL In Your Own Back Yard

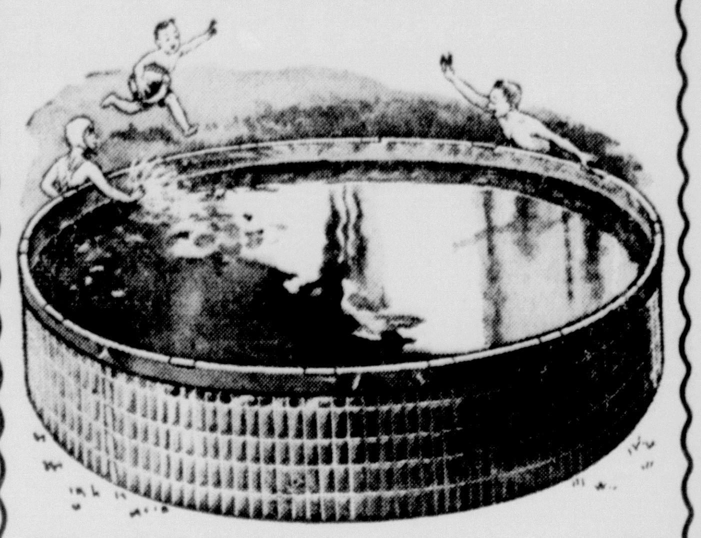

REG. 10.00 6'x15" ENAMELED WIRE SIDEWALL 7.98
REG. 15.00 6'x15" SHEET STEEL SIDEWALL 11.98
REG. 23.00 8'x20" SHEET STEEL SIDEWALL 19.98
REG. 3.00 INFLATABLE POOL 1.98
Beach Ball, 79c . . . Swim Kings, 79c
See Our Large FAMILY POOL Displayed On Our Storeside Lot!
Shop KERN'S The Easy Way
• CHARGE • BUDGET • LAYAWAY
KERN'S KIDDIE LAND
510 N. 4th St., Monroe FA 2-0326

Want to be sure to get the best dishwasher you can buy?
COMPARE KITCHENAID!

If you want a dishwasher that will wash your dishes clean, dry them safely and gently, get a KitchenAid . . . the dishwasher that's backed by over 70 years' experience in building dishwashers for hospitals, fine restaurants and hotels. ■ Compare these quality features of KitchenAid before you decide: powerful Big Blue Wash Arm ■ safe, gentle Flo-Thru hot air drying ■ durable, double-coated porcelain wash tank ■ stainless steel filters ■ careful, quality construction. ■ Every KitchenAid dishwasher is designed and built to give you years of dependable, trouble-free service.
COMPARE AND YOU'LL BUY THE BEST—
KitchenAid®!
SEE IT TODAY AT . . .
SUN LIGHTING FIXTURES COMPANY
802 N. 3RD MONROE

at Trend House . . .

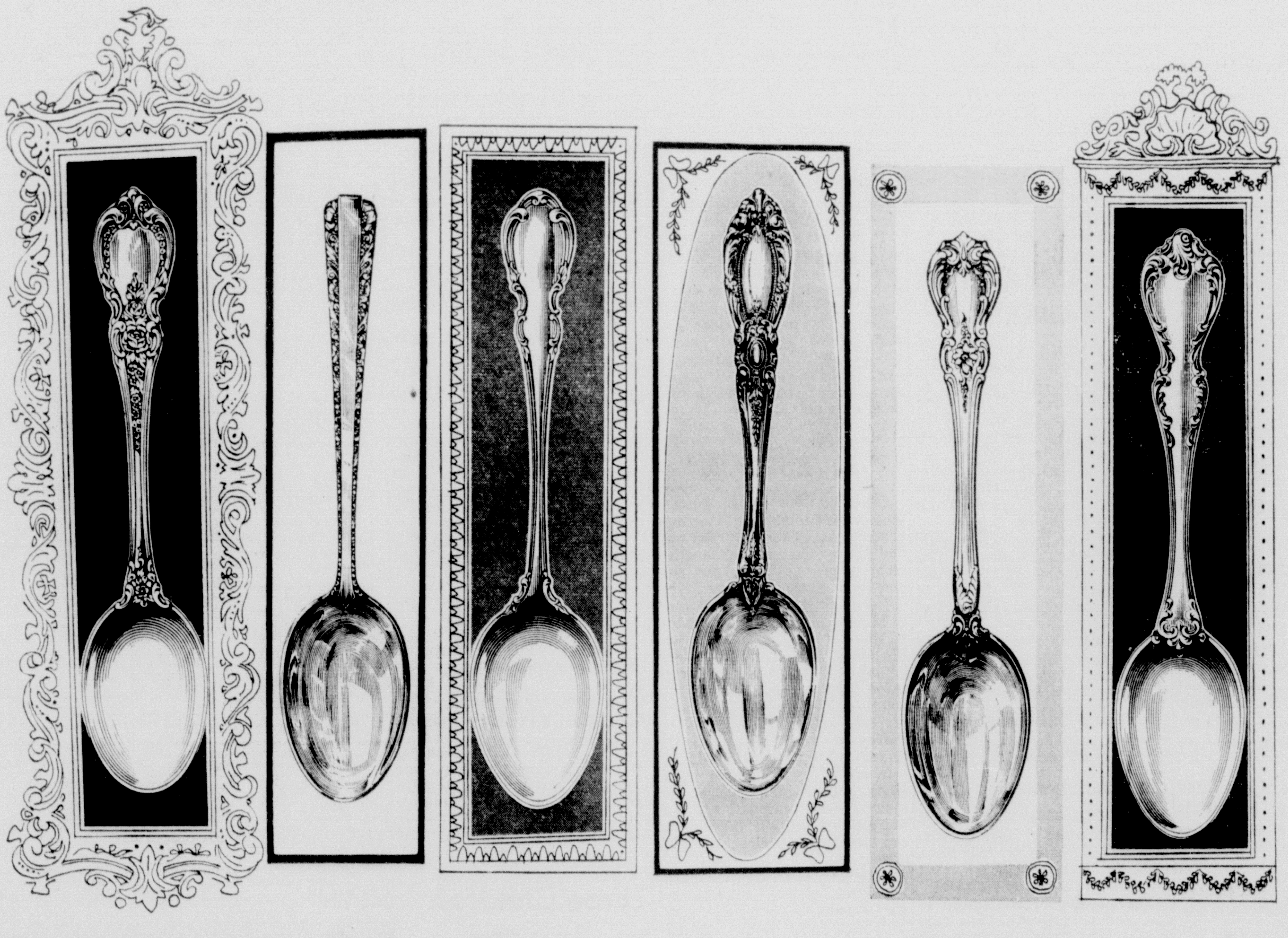

FOR A LIMITED TIME ONLY!
OUTSTANDING SAVINGS
ON BASIC SETS OF TOWLE STERLING
Here is a rare opportunity to own the Towle Sterling service you have always wanted. Substantial savings on services for 4, 8, or 12 people over the single place setting or open stock price.
To the parents of the bride-to-be! Now is the time to carry on that wonderful tradition of giving your daughter a set of sterling for her wedding. Check the table below for savings on basic sets.

Pattern Group	Type of Place Setting	Basic Set For 4	Basic Set For 8	Basic Set For 12	Savings On Set 4	Savings On Set 8	Savings On Set 12
1	4-piece	$119.	$238.	$357.	$15.	$30.	$45.
	5-piece	146.	292.	438.	18.	36.	54.
	6-piece	167.	334.	501.	21.	42.	63.
2	4-piece	$125.	$250.	$375.	$16.	$32.	$48.
	5-piece	154.	308.	462.	19.	38.	57.
	6-piece	176.	352.	528.	22.	44	66.
3	4-piece	$136.	$272.	$408.	$17.	$34.	$51.
	5-piece	171.	342.	513.	20.	40.	60.
	6-piece	197.	394.	591.	23.	46.	69.

PATTERN GROUPINGS:
1. Awakening, Candlelight, Chippendale, Craftsman, Fontana, French Provincial, Madeira, Old Lace, Old Master, Rambler Rose, Rose Solitaire, Sculptured Rose, Silver Flutes, Vespera (plain).
2. Lafayette, Legato.
3. Charlemagne, Debussy, El Grandee, King Richard.
Trend House
1200 North Eighteenth "Where The Unusual Is Usual" FA 5-3167

NEW YORK STOCK EXCHANGE

Courtesy of Merrill Lynch, Pierce, Fenner & Smith, Inc.

	H	L	C		H	L	C		H	L	C		H	L	C
Admiral	15	14⅞	15	Condtl Can	51⅜	50⅞	51	Kimberly	61	60⅞	71	Rey Tob	44⅞	44	44⅞
Air Redctn	54¾	53⅝	53⅝	Cont Insur	57½	56⅝	57½	Kroger	31	30¼	30¼	Richfld Oil	54	53⅝	53⅝
Alleg Co	12	11⅞	11⅞	Cooper Bes	34	34	34	Litton Ind	63¾	63⅜	63⅜	Ryl Dutch	45½	45¼	45¼
Allis Chals	19⅞	19⅝	19⅞	Cruc S	22⅛	21⅞	22	Lockheed	34⅝	34	34⅛	St Reg Pap	31½	31⅛	31⅛
Alum Ltd	31¼	31	31⅛	Curtis Pub	14⅜	14⅛	14⅜	Lone S gas	23⅛	23	23	Sfwy Stores	65¼	65	65¼
Amerada	84⅜	83½	84⅛	Curtis W	17⅛	16¾	17⅛	Lorillard	45¾	44¾	45	Schenley	19¼	19⅛	19⅛
Am Airl	46⅛	45¾	45¾	Dan R Mills	17¾	17½	17¾	Louis & N	84¼	84¼	84¼	Schering	45½	44¾	45
ACF Indus	68½	67½	67¾	Dana	44½	44¼	44¼	Magnavox	33¾	32⅞	32⅞	G. D. Searle	63⅜	61¾	63¼
Am Cyan	67⅞	67½	67¾	Delta Airl	89⅞	86⅛	86¼	Marathoy O	65⅝	63¾	65⅝	Sercel	5⅞	5⅝	5⅞
Am M & Fd	21¾	21⅛	21⅛	Dia Alk	55¾	55½	55½	Martin M Cp	18	17¾	17	Sincl Oil	47¾	47	47⅝
Am Motors	14⅝	14½	14⅝	Dougl Airc	24¼	24⅛	24⅛	Masonite	53½	53½	53½	Socony	78½	78	78½
Am Photocy	9½	9⅜	9⅜	Dow Chem	72	71½	71½	McDonnell	57½	57¼	57⅜	Sou Co	59½	59½	59½
APHEX	16⅛	15⅞	15⅞	Dresser Ind	34⅛	31⅞	34⅛	Merck	109	108⅛	108½	Sou Rlwy	64¾	64⅜	64¾
Aphenol Bg	19⅜	19¼	19¼	Dyn Cp	8¾	8½	8¾	Middle ou	42⅝	42⅛	42⅝	Sou N Gas	56⅛	56	56
Armco Stl	71⅜	71⅛	71⅜	Eastrn Airl	32¼	31¾	32⅛	Min M & M	61½	61⅛	61¼	South Pac	42⅛	41¾	42
Armour	50½	50	50	Eaton Mfg	41⅞	41⅝	41⅝	Miss Riv F	37⅞	37½	37¾	Sperry	15¾	15½	15⅝
Asbit Oil	39⅝	39⅜	39¾	El Paso Mg	19⅝	19½	19½	Mo Pac	74⅞	74⅝	74⅞	Std Brand	78⅛	78	78
Atchison	31⅞	31¾	31⅞	Elect As	54	51½	53	Monsanto	78⅝	77⅝	77¾	Std Oil Ind	78½	78	78⅛
Atl Cst L	72¾	72¼	72¼	Colt	14	13⅞	14	Mont Wart	36½	36⅛	36½	Stude Pack	8	7⅞	8
Atlantic Ref	59¼	58⅞	59	Fla Pwr	73½	73¼	73¼	Motorola	99½	98	98¼	Sun Oil	60¾	60½	60¾
VCO	20⅝	20¼	20⅝	Ford Mtr	53⅜	52¾	52⅞	G. C. Mphy	21⅞	21⅝	21⅝	Sunray Mc	30¾	30⅝	30¾
Baxter Labs	22⅝	21⅞	22⅝	Foremost	11½	11¼	11¼	Natl Air	49⅝	48¾	48⅞	Tenn Gas	21⅞	21⅝	21¾
Becman Inst	56⅝	55⅞	56	Foster Wh	27¼	27¼	27¼	Natl Biscuit	61⅝	61⅛	61⅛	Tex Estrn	19	18⅞	18⅞
Blaw Knox	28⅞	28⅝	28⅞	Fruehauf	30⅝	30¼	30½	Nat Gypsm	50½	50	50	Tex G Trns	43¼	43¼	43¼
Boeing	50¼	49⅞	50⅛	Gen Am O	32⅞	32¼	32¾	Nat Steil	58¼	58	58	Tex G Sul	56¼	53½	54¾
Borden	74⅛	74	74⅛	Gen Dyn	24¾	24½	24⅝	Ny Centl	37⅛	36¾	36⅞	Tex Instru	71	70¼	70⅞
Borg Warn	45⅞	45½	45¾	Gen Pub Ut	34½	34¼	34½	Niag M Pwr	52⅜	52	52⅛	Thikol Th	14	13¾	13⅞
Brunswick	9⅜	9¼	9⅜	Gen Tel&El	33½	33	33¼	Norf & W	134¼	132¾	133½	Thomps Rw	55¼	55¼	55¼
Bristol My	66¼	65½	66¼	Gen Tire	23	22¾	22¾	No Am Avia	46⅝	45¾	46¼	Tri Contl	48⅜	47⅞	48⅜
Budd	16¼	16	16⅛	Ga Pac Cp	62½	62⅛	62¼	North Pac	55½	55¼	55¼	Union Bag	37⅝	37	37⅜
Brul Mill	49	48⅜	48⅞	Gillett Raz	31⅛	30⅞	30⅞	Olin Math	45⅝	45¼	45¼	Union Oil	85⅞	84¾	85½
Burroughs	22¾	22⅛	22⅛	Glidden	47¾	47½	47⅝	Outboard	16⅛	16	16⅛	Union Pac	45½	45⅛	45¼
Canad Pac	43⅞	42⅛	43⅞	Goodrich	52	51⅝	51⅝	Pac G & E	31¾	31½	31¾	United Airl	57	56⅞	56⅞
Carrier Cp	55¼	54½	54½	Greyhound	57½	56¾	57½	Pan Am	77	75¼	76½	United Cp	8½	8⅜	8⅜
Cater Trac	63⅛	62⅜	62⅝	Gran C Stl	25⅝	25½	25⅝	Penny	51⅝	51	51⅛	United Fruit	21	20⅞	21
Ches & O	79¼	78¾	79¼	Grumman	38¾	38¼	38¼	Pepsi Cola	56½	55¾	56⅜	United Gas	36⅝	36⅛	36⅝
Chi Ri&Pac	35½	34⅝	35⅛	Gulf St Utl	44	43⅝	43¾	Pfizer	46⅝	46⅛	46⅛	US Rubber	51	50⅝	51
Cities Ser	69⅝	69	69⅛	Hertz	31⅜	31⅛	31⅛	Phillips Pet	49⅛	48¾	48⅞	Unvrsl Mtch	11⅞	11¾	11¾
Coca Cola	131¼	130	130½	Hilton Htls	20¼	20⅛	20⅛	Polaroid	139½	135⅝	137¼	Varian Cp	10⅞	10½	10½
Colg Palm	45⅛	44¼	44⅝	Holiday Inn	17⅛	17	17	Pub S & G	38⅛	37⅝	38⅛	Walworth	7⅛	7	7⅛
Collins Rad	16⅞	16⅛	16⅜	Ill Cently	62⅞	62⅛	62¼	Pure Oil	54	52⅛	53½	Western Un	33⅞	33¼	33½
Col Brdcst	47¼	47	47⅛	Int Bu Mch	49⅜	49	49¼	Radio Cp	32⅞	32⅜	32⅜	Wheel St.	36⅞	36½	36⅝
Col Gas	27⅞	27⅝	27¾	Intl T&T	56¾	56½	56⅝	Raytheon	19¾	19⅝	19⅝	Xerox	118⅞	116⅝	118
Com Solvnts	33	33	33	Jones & L	74½	74¼	74¼	Repub Steil	43⅜	43⅛	43⅛	Yg's S & T	45⅝	45¼	45¼
Cone Mill	17⅞	17⅝	17¾	Kaiser Al	40⅛	39¾	39⅞	Revolon	36¼	35	35	Zenith	70⅞	69⅜	69⅞
Con Edis	84½	84¼	84⅜	Keanocott	81⅜	80⅝	80⅝	Reyn Met	38	37¾	38				

AMERICAN STOCK EXCHANGE

Courtesy of Merrill Lynch, Pierce, Fenner & Smith, Inc.

	H	L	C		H	L	C
Aerojet Gen	31⅜	31	31⅜	Felmont	10⅛	9⅞	9⅞
Amer Elec	1¼	1⅛	1¼	Gordon Jewel	11¼	11¼	11¼
Ark La Gas	35¼	34¾	34¾	La Land & Ex	86½	85½	86½
British Pet	7⅞	7⅞	7⅞	Midwest Fn Cp	4¾	4¾	4¾
Can So Pet	3	3	3	Molybdenum	33½	33	33⅛
Chem Enter	5½	5½	5½	Pancst Pet	1½	1¼	1½
Creole Petr	47¼	47	47¼	Radiation	10⅛	10	10
Fargo Oils	3⅛	3 1-16	3⅛	Syntex	84	81⅜	82¾
				Technicolor	15⅛	14⅞	14⅞

OVER THE COUNTER

	Bid	Asked		Bid	Asked
Aztec Oil & Gas Company	18¾	20	E. F. MacDonald	6¾	7¼
Billups Western Petroleum	8⅛	8⅝	Ocean Drilling & Explor.	31¾	33½
Brush Beryllium Company	9⅝	10¼	Southdown, Inc.	37½	39¼
Canal Assets	34½	36¼	Southern Airways	6⅛	7¼
Cary Chemical	3⅝	4	Southwest Gas Producing	8⅜	9
Central Louisiana Electric	37	38½	Bush Hog Inc.	8	8⅝
Chicago Mill & Lumber	30½	32½	Bush Hog Debs	100	107
Commonwealth Gas	7½	8⅛	Transcontinental Gas	21¼	22½
Delhi Taylor	23½	24½			
Dial Finance	35¼	37			
Delta Line	10¾	11⅝			
Electronic Instruments	4⅜	4⅞			
Great American Insurance	63⅝	64⅞			
Hausman Steel	6½	7¼			
Hicks Ponder	7¼	7⅞			
Kellwood	25⅝	27			
Koehring Company	27½	28⅞			
Lone Star Steel	11¼	12			

The above Bid and Asked prices are obtained from the National Association of Securities Dealers, Inc., but are unofficial. They do not represent actual transactions. They are intended as a guide to the approximate range within which these securities could have been sold (indicated by the Bid) or bought (indicated by the Asked) at the time of compilation May 22, 1964.

DOW JONES INDUSTRIALS

	H	L	C	PC		H	L	C	PC
Allied Chem	52⅛	51¾	52⅛	52	Intl Nickel	79¾	79	79¼	79¾
Aluminum	76⅞	76½	76¾	77⅝	Intl Paper	32⅛	31⅞	32	31⅞
Am Can	43½	43⅛	43⅜	43½	Johns Man	58	57⅝	57¾	57¾
Am T & T	140¼	139⅞	139⅞	140	Owens Il G	98½	97½	98½	97
Am Tobac	33⅛	32¾	32¾	33	Proc and Gam	82¼	81⅞	81⅞	82⅝
Anaconda	43¾	43¼	33⅝	43¾	Sears Roe	113⅝	113⅛	113⅜	113⅝
Beth Shel	36	35½	35⅝	35⅝	Stad Oil Cas	62	61	62	62
Chrysler	48¼	47⅜	47⅞	47⅝	Swift and Co	50	49½	49¾	50½
Du Pont	258½	257½	257½	258	Std Oil N J	87⅞	87½	87⅞	87⅛
East Kod	135⅞	134	135	133½	Texaco	79	78⅝	79	78½
Gen Elect	82⅞	82½	82¾	82⅝	Un Carbid	123¾	123⅝	123¾	124⅛
Gen Foods	85	84½	84½	84½	United Air	45¾	45¼	45½	45⅝
Gen Mot	86¼	85½	85⅞	86¼	U.S. Steel	54¼	53¾	53⅞	54
Goodyear	42¾	41¾	41¾	42½	West El	32⅛	32	32	32¼
Intl Harv	74¼	72	74	72⅛	Woolworth	87⅜	86¼	87⅜	86

Market Comment

On total volume of 4,640,000 shares, The Dow Jones Industrial average posted a gain of 1.07. The rails did not fare as well, however, as the average declined .12. Airline issues generally moved ahead as Eastern 32⅛ added ⅛, National 49 gained ⅜, Northwest 113¼ added 2½, Pan American 76½ advanced 1¾, and United 57¼ moved up ⅜, while Delta 86⅞ declined 1⅛.

In the rail sector, Atlantic Coastline 72¼ slipped ¼, New York Central 36⅞ lost ½, Pennsylvania 32⅝ and Louisville and Nashville 84¼ declined ¼, while Atcheson and Topeka was unchanged at 31¼, Union Pacific 45¼ advanced ¾, and Northern Pacific 55⅝ as well as Norfolk and Western 133¾ declined ¼. Eastman Kodak was again the leader among chemicals as it advanced 1½, to close at 135. Allied 52⅛ moved up ⅛, while American Cyanamid was unchanged at 67¾ and Dow 71¾ lost ⅛. Du Pont 257½ declined ½, Monsanto 77¾ gave up 1 and Olin Mathieson 45⅝ slipped ⅛. Metal shares were mixed as Alcoa 76¼ dropped 1⅛, Cerro Corp 43¼ moved up 1¾, Kennecott 80⅝ lost ⅜. Anaconda was unchanged at 45⅜, Aluminum 31⅛ declined ⅛, Kaiser 39¾ slipped ⅜, Reynolds Metals closed at 38 down ¼, Republic Steel 43⅛ was down ⅛, as was US Steel to close at 53⅞. Jones and Laughlin added ⅛ to 74⅛ and Granite City 25⅞ gained ⅜.

Recent strength in oil and mining issues subsided somewhat as Occidental Petroleum 31⅝ declined 1½, Kerr McGee Oil 43½ slipped ¾, US Smelting 125¼ lost ½, and Texas Gulf Sulphur 54⅞ gave up ¾. On the other hand, Pacific Petroleum 13¼ advanced ¼, Pure Oil 53½ gained 1¾, Calumet and Hecla 21⅛ moved up ⅝, and Foote Mineral 14⅞ advanced 1⅛.

Other noteworthy changes were IBM 491 up 2, Polaroid 137¼ declined 2, Xerox 117⅝ gained 1⅜, Electronic Associates 52½ moved up 1¼, Owens Illinois Glass 98½ added 1½, while Control Data 103⅜ slipped 1⅜.

DOW JONES AVERAGES

NEW YORK (UPI) — Dow-Jones closing range of averages:

Stocks:

	Open	High	Low	Close
30 Ind	820.20	824.81	816.57	820.87
20 Rls	207.88	208.63	205.82	207.29
15 Utl	140.72	141.55	140.18	141.04
65 Stk	290.76	292.25	289.09	290.79

Net Change: indus up 1.07; rails off 0.12; utils up 0.60; stocks up 0.38.

Transactions in stocks used n averages Friday: industrials 315,600 railroads 157,400 utilities 52,700 total 525,700.

Bonds:

	Close	Net Change
40 Bonds	89.08	up 0.06
10 1st Rails	83.22	up 0.13
10 2nd Rails	91.00	up 0.01
10 Utils	88.12	up 0.01
10 Indus	93.99	up 0.07

Dow Jones commodity futures index 1924-26 average equals 100: closed at 137.13.

STOCK SALES

NEW YORK (AP)—New York stock sales:

Approx. final Friday	4,650,000
Previous day	5,374,530
Week ago	5,059,700
Month ago	5,638,880
Year ago	4,298,680
Two years ago	6,381,850
Jan. 1 to date	525,253,690
1963 to date	449,927,632
1962 to date	356,938,514

BUTTER & EGGS

CHICAGO (AP) — Butter, unchanged to ¼ lower; 93 score AA 57½; 92 S 57½; 90 B 55¾; 89 C 54¾; cars 90 B 56½; 89 C 56.

Eggs: 70 per cent or better grade A whites 27½; mixed 27; standards 26¾; dirties 24½; checks 24.

STOCKS IN THE SPOTLIGHT

NEW YORK (AP)—Sales, closing price and net change of the 15 most active stocks Friday:

Tex Gulf Sul	297,800	54⅞	d ⅝
Occident Pet	162,800	31⅝	d1½
Pure Oil	70,400	53½	a1¾
Chrysler	52,300	47⅞	a ¼
Boeing	44,600	50	d ¼
Magnavox	44,600	32¾	d ⅞
McDermott	41,400	26¼	a ⅜
Xerox	41,200	117⅝	a1⅜
Cal & Hec	40,100	21⅛	a ⅝
RCA	38,900	32⅜	d ¼
Sperry Rrd	29,700	15⅝	
Cdn Pac	28,800	44	a1¾
Welbilt	28,800	44	a1⅜
Gen Motors	27,600	85⅞	d ¼
Cont Airlines	27,500	25⅝	a ⅞

a-Advance; d-Decline.

LOUISIANA MARKETS

By THE ASSOCIATED PRESS

Cattle: 127 head sold. Calves: Slaughter, good to choice 22-24.25; standard 19-21; stocker, good to choice 250 lbs up 18.50-21.50; 250 lbs down 21-24.50; steers and heifers: None.

Hogs: 250 head sold. Choice barrows and gilts 140-175 lbs 12.50-14; butcher pigs 17-19; sows 400 lbs down 13.50-15.

Broiler and fryer prices paid at farm 13-14½, mostly 13½ cents; 9 per cent at 13½; 1 pct at 14½.

Hens: Light type at the farm 3,500 head at 7 cents.

Eggs: 80 per cent grade A or better: Large 27-29 cents; medium 22-24; small 17-20.

BUSINESS HIGHLIGHTS

FORD EXPANSION

DETROIT (UPI) — The Ford Motor Co. plans to spend a record $1.6 billion on expansion over the next three years "that will provide thousands of jobs."

The expansion, announced at the annual meeting Thursday, would run from 1964 through 1966 and the overall figure includes $500 million capital expenditure already announced for this year. Chairman Henry Ford II also promised stockholders the company would insist on a "sound settlement" in upcoming labor negotiations.

GOLD INDICATIONS

NEW YORK: The Occidental Petroleum Corp., an independent oil and gas West Coast producer, said it has found "some indications" of gold on land in western Montana leased to Occidental. The company said the extent and content of the deposits had not been determined but said an immediate public announcement would be made when any further information is received.

STOCK TRANSFER

NEW YOR K(UPI)—Arrangements have been made for transfer of a membership on the American Stock Exchange for $59,000, $4,000 above the last sale on March 25. Current price is $50,000 bid, $60,000 asked.

COTTON

NEW YORK COTTON

NEW YORK (AP)—Cotton futures closed 20 cents to $1.90 a bale higher Friday.

Buying was credited mainly to committee houses. Only light scattered offerings were in the market and prices readily responded to small buying orders. Trade covering contributed to steadiness in old crop July contracts.

Traders waited news regarding a Cotton Advisory Committee meeting Friday. The committee recently made recommendations implementing the new cotton law, including a cotton equalization payment to bring the domestic price down to the world level. However, some of the proposals drew widespread criticism in the cotton trade and presumably the committee will reappraise its program.

	High	Low	Close	N.C.
Jul	32.50	32.60	32.60b	a 4
Oct	29.70	29.35	29.65b	a 38
Dec	29.50	29.20	29.50	a 35
Mar	29.35	29.35	29.65b	a 35
May			295.07	a 35
Jul	29.10	29.10	28.97b	a 32

Middling spot 35.40 nominal unchanged.

b—Bid; a—Advance.

NEW ORLEANS COTTON

NEW ORLEANS (AP) — Cotton futures were inactive here today. Closing prices were steady, unchanged to $1.90 a bale higher.

	High	Low	Close	N. C.
Jul	....	....	32.53b	....
Oct	....	....	29.62b	a 38
Dec	....	....	29.47b	a 35
Mar	....	....	29.62b	a 35
May	....	....	29.54b	a 35
Jul	....	....	28.94b	a 32

a-Advance; b-Bid.

SPOT COTTON

NEW ORLEANS (AP)—Spot cotton closed steady and unchanged. Sales 140. Low middling 29.65, middling 33.00, good middling 33.95.

MIDDLING COTTON

NEW ORLEANS (AP) — The average price of one inch spot cotton at 15 designated Southern spot markets Friday was 5 cents a bale lower at 33.36 cents a pound; previous day 33.37; week ago 33.37; month ago 33.41; year ago 34.12; average for the past 30 market days 33.39; middling 15-16ths inch average 31.61. Sales 106,-496.

LIVESTOCK

CHICAGO (AP)—The butcher hog market topped at $17 a hundredweight Friday for the second time this week as another small supply of 5,500 head sold steady to 25 cents higher.

The peak price was paid freely for mixed No. 1 and 2 grades. It was the highest since last September. Other mixed 1s and 2s brought $16.75 and up with trade active and shipper accounts taking about 65 per cent of the offerings. Mixed 1-3 moved at $15.50-16.75 and the mixed 2-3 grades at $15-15.50.

In an active slaughter steer trade, mixed high choice and prime grades brought $20.50-22 for weights up to 1,450 lbs and the average choice to high choice $19.75-21 for 1,000 - 1,400 pounders. Good grade was $19.75 and down. The market was steady.

Heifers were steady. A few good to choice heifers moved at $18.25-20.60.

Mixed choice and prime spring slaughter lambs brought $24.50 with prices steady.

GRAIN

CHICAGO (AP)—Profit cashing weakened wheat and rye futures Friday in moderately active transactions on the Board of Trade but other commodities continued their steady to firm range.

After an advance of as much as a cent during early activity, wheat ran into a flurry of offerings and fell back about two cents at the extreme before leveling off. Brokers said the selling appeared to have been largely an accumulation of resting orders but that it may have driven the market into some stop-loss pressure.

Wheat closed ¼-¾ cent a bushel lower, July old grade $1.49¾; corn ¼-¾ higher, July $1.24⅝-¾; oats unchanged to ¼ higher, July 63¼ cents; rye ¼-¾ higher, July $1.24¾; soybeans ⅝ - 1½ higher, July $2.50¾-½.

Mixed Stocks Close Mart On Quiet Day

NEW YORK (UPI) — The stock market closed narrowly mixed Friday on relatively quiet pre-weekend trading. The mining excitement in Wall Street continued to spark most of whatever activity was generated.

On average the industrials led by IBM and Eastman Kodak, edged higher but rails weakened somewhat after their two-day run-up. There may be drilling going on but there were no new announcements of any mineral strikes to lure speculative money, but several companies with nothing more than big land holdings were heavily traded.

Dow-Jones industrials edged up 1.07 to 820.87. Rails slipped 0.12 to 207.29. Standard & Poor's 500 stock index inched up 0.03 to 80.73. Trading dwindled to 4,640,000 shares from 5,-350,000 shares Thursday.

Texas Gulf Sulphur regained first place on the most active list. It dropped ⅝ on 297,700 shares. Occidental Petroleum, which soared Thursday on word it had "some indications" of gold on leased property, placed second, down 1½ on 162,800 shares.

Pure Oil, which is rumored to be contemplating a tender offer, was third, rising 1¾ on volume of 70,400 shares.

Canadian Pacific was heavily traded and rose 1¾. A brokerage house recently called attentin to the fact that the line has extensive mineral rights in Canda. Calumet & Hecla, which has reevaluated its copper resources in Michigan, was up ⅝ on heavy dealings.

Chrysler was high on the active list and closed up ¼. Ford gained ¼ following its announced plan to spend a record $1.6 billion on capital expansion and improvement. General Motors shaded ¼.

Boeing, which has the inside track to build the air frame for a proposed supersonic airliner, dipped ¼ on very active trading.

Eastman Kodak rose to a new high in the blue chips. The stock was up 1½ at 135. IBM rose 2 and some brokers were optimistic that the stock may be primed to go through the 500 level.

Rail issues eased, chiefly on profit-taking. Chicago, Rock Island & Pacific climbed ½ and the Union Pacific ¾. Just before the close of the market the two roads said they may have a statement next week on new terms of their proposed merger. New York Central eased ½ and Pennsylvania ¼. Southern Pacific, which has a stake in the Rock Island-Up consolidation, rose ⅜.

Texas Pacific Land Trust fell ⅝ on denial of a report it has land adjacent to the major copper discovery of U.S. Smelting in New Mexico.

Oil issues, apart from these with possible mining resources, were strong. Continental was up 1⅛; Texaco ⅝ and Jersey Standard ¾.

In the special situation list, Polaroid dropped 2; while Haveg Industries climbed 1½, McDermott ⅜; Dresser 1⅝, Avon Products 1½, National Dairy 2⅛, International Harvester 1⅞ and J. I. Case ¾.

Prices on the American Exchanged closed irregularly higher.

POTATOES

CHICAGO (AP) — (USDA)—Potatoes: Alabama round reds 5.00.

ACQUIRES BATTERY FIRMS

NEW YORK (UPI)—General Battery & Ceramic Corp. has signed an agreement to acquire the assets of Vitalic Battery Co. and Allied Battery Co. of Dallas, Tex. Terms of the agreement were not disclosed.

Three Children Drown In Pond As Boy Watches

UPLAND, Calif. (AP)—It was a hot day.

The girl, on a walk in the foothills with her brothers, spied the pond first, ran up and paddled her feet in the cool water.

The bank was slippery and she fell in.

One brother tried to pull her out and he slipped into the water.

The older brother fell in trying to rescue them both.

All three drowned.

This tragic ending to an idyllic day was told Friday by William Belton, father of Frances, 4; Bobby, 6, and Billy, 8. He got the story from a neighbor boy, Stephen Kuhn, 4, who saw it happen.

Belton, 42, a building contractor with four older children, said the youngsters went out to play Thursday while their mother was preparing dinner.

"I didn't know there was any water up there," he said. "Neither did my wife."

AUTO OUTPUT

DETROIT: Auto output this week was scheduled at 169,898 units, down 2.7 per cent from last week but 14 per cent ahead of the year-earlier pace. Assemblies this week will raise the total for the year to date to 3,544,261, up 9.9 per cent from the 1963 period. Most of the cutback resulted from a strike at Ford and a reduction of assemblies by American Motors.

WHERE TO FIND IT

Use this handy index to quickly locate what you are looking for in the WANT ADS.

(1) Legal Notices
(2) Lodge & Club Notices
(3) Card of Thanks
(4) In Memoriam
(5) Monuments & Cem. Lots
(6) Nurseries & Child Care
(7) Personals
(8) Lost & Found

AUTOMOTIVE

(9) Franchised Dealers
(10) Automobiles For Sale
(11) Trucks For Sale
(12) Trailers — Mobile Homes
(13) Accessories, Tires, Parts
(14) Auto - Truck Repairs
(15) Automobile Loans
(16) Motorcyles & Bicycles
(17) Wanted — Automotive

BUSINESS DIRECTORY

(18) Business Services
(19) Professional Services
(20) Repairs
(21) Appliance Repairs
(22) Painting, Papering, Deco.
(23) Heating Plbg., Roofing
(24) Moving — Storage
(25) House Moving
(26) Cleaning — Laundering

EMPLOYMENT

(27) Hep Wanted, Female
(28) Help Wanted, Male
(29) Help Wtd. Male-Female
(30) Salesmen - Agents Wtd.
(31) Work Wanted, Female
(32) Work Wanted, Male

FINANCIAL

(33) Business Opportunities
(34) Money To Loan

SCHOOLS — INSTRUCTION

(35) Instruction Classes
(36) Private Instruction
(37) Correspondence Schools
(38) Trade Schools

LIVESTOCK

(39) Dogs, Cats, Pets
(40) Cattle, Livestock
(41) Poultry & Supplies

MERCHANDISE

(42) Articles for Sale
(43) Articles for Rent
(44) Household Items
(45) Bargain Counter
(46) Musical Merchandise
(47) Television
(48) Business & Office Equip.
(49) Sporting Goods
(50) Boats & Accessories
(51) Water Wells
(52) Bldg. Materials-Services
(53) Machinery & Tools
(54) Farm Equip & Supplies
(55) Farm & Dairy Products
(56) Seeds, Plants, Supplies
(57) Good Things To Eat
(58) Auction Sales
(59) For Sale or Swap
(60) Wanted To Buy

REAL ESTATE FOR RENT

(61) Furnished Apartments
(62) Unfurnished Apartments
(63) Furnished Houses
(64) Unfurnished Houses
(65) Rooms With Board
(66) Rooms Without Board
(67) Business Places
(68) Office & Desk Room
(69) Farms & Acreage
(70) Lake & Suburban Prop.
(71) Area Property
(72) Wanted To Rent

REAL ESTATE FOR SALE

(73) Business Property
(74) Farms & Acreage
(75) Houses
(76) Lots
(77) Lake & Suburban Prop.
(78) Area Property
(79) Real Estate, Sale or Trade
(80) Wanted Real Estate

REAL ESTATE SERVICES

(81) Real Estate Brokers
(82) Real Estate Loans
(83) Real Estate Insurance
(84) Home Improvement
(85) Building & Contracting

For the Protection Of Our Readers And Advertisers!

Close censorship is exercised over ALL ADVERTISING (Classified or Display) accepted for publication in this newspaper.

We never knowingly publish advertisements that are untruthful or fraudulent—and detrimental to the best interest of our readers. All advertisements are accepted for publication on the premise that they are factual, that products advertised are properly described at the advertised price and will be willingly sold to the customer at the price and conditions in the advertisement.

If any reader ever encounters anything other than faithful compliance with these conditions, we would appreciate your calling or writing the—

BETTER BUSINESS BUREAU
MONROE DIVISION
416 GRAMMONT ST.
PHONE 325-7103
MONROE, LOUISIANA

of which this newspaper is an active supporter, or call or write, Advertising Manager, Monroe News-Star—World

Monroe News-Star—World

SUBSCRIPTION RATES
BOTH BY MAIL AND CARRIER
THE SAME

	Daily and Sunday	Daily Only	Sunday Only
ONE MONTH	$1.60	$1.25	.45
ONE YEAR	$19.20	$15.00	$5.40

WORLD and NEWS-STAR with SUNDAY
ONE MONTH $2.75
ONE YEAR $33.00

NEWS-STAR with SATURDAY AND SUNDAY WORLD
ONE MONTH $1.60
ONE YEAR $19.20

NEWS-STAR (5 DAYS A WEEK)
ONE MONTH $1.10
ONE YEAR $13.20

ANNOUNCEMENTS

MONROE TRAVEL SERVICE NO COST TO CLIENTS — FA 2-1691

6 CHANNEL TV-FREE INSTALLATION VIDEO, INC. FA 5-4658

(6) Nurseries & Child Care

SOUTHSIDE: Will keep 1 or 2 children in my home. [illegible]

ROMPER Room Nursery. City and State approved. Near College. Pre-school. FA 5-3119

SOUTHSIDE child care, fenced yard. [illegible]

TINY TOTS NURSERY. Pleasant atmosphere, experienced child care. 504 North 5th. [illegible]

HOME ATMOSPHERE, experienced child care. [illegible] Ph. 325-8341.

GREEN'S Child Care. Two meals, all hours, reasonable. 387-0619, FA 5-5544.

SOUTHSIDE child care. Children in well equipped home. 325-6118.

JUST LIKE HOME! CLARK'S NURSERY, W.M. Ph. 387-0890 or FA 2-5583.

LAKESHORE and pine area. Child care, day, hour or week. FA 3-9856.

(7) Personals

ALL SIZE YARDS MOWED Phone FA 2-8523.

SPENCER CORSETS AND BRAS Mrs. Ethel Newport 1100 S. 4th. FA 3-0355

WAVE [illegible] pincurls and [illegible] visit Margaret's Beauty Shop. 1509 S. 4th.

THE FABRIC MART Yarns and Knitting Supplies Knitting Lessons Call FA 2-5981

ANNOUNCEMENTS

(7) Personals

HAVING TROUBLE getting your insurance placed? If so, CALL BERT HATTEN FA 3-8401 or FA 3-7566

Our Flowers Speak For Themselves GRAND FLORAL

STOP-THINK, when discarding unused clothes and household items, of the people in need. Call the Salvation Army, FA 5-1755. We'll pick up.

FOR lawn mowing call FA 3-1496, FA 2-5060 or FA 3-6210.

IF YOU DRINK that's your business; if you want to quit that's our business. Write us, secretary, Alcoholics Anonymous, P. O. Box 309, Monroe, La.

HAVE your house vacuum cleaned from top to bottom. No charge. No obligation. Call HORTMAN'S 387-0143.

TAILER MADE slip covers, drapes, upholstering. Mrs. Martin. FA 2-6046.

(8) Lost & Found

LOST part German Shepherd male, 1 yr. old, black and tan. Northside. Phone number on collar. FA 5-3733.

LOST at B & PW Convention, Frances Hotel last Sunday: Flag in box, name "James Fourmy" on box; Call FA 3-6768; or Lillian DePool, Hammonds, La.

FOUND prescription glasses on Selman Drive. Call FA 3-6182.

FOUND, female Walker Hound, tattoo in one ear C. E. L. on Aulds Chappel Rd. Downsville. Write Monroe Burch, Rt. 2, Downsville.

FREE "FOUND" ADS
As PUBLIC SERVICE OT ITS readers the NEWS-STAR — WORLD publishes Found classified ads up to 20 words for three days FREE if you find lost pets, keys, etc., call FA 2-5161 and Place a "Found" ad without cost to you. NOTE: This offer DOES NOT APPLY to lost ADS."

LOST: 14 ft. boat across from Charity Hospital. Ph. 325-3260 REWARD.

FOUND ladies wallet in downtown store. Call FA 2-7182 and identify.

AUTOMOTIVE

(9) Franchised Dealers

HATTEN MOTORS
509 N. 2nd, Monroe FA 2-4436

RENAULT - FIAT SERVICE AND PARTS
A&B Foreign Cars & Parts
Service & parts for all foreign cars
2001 Roselawn Ave. Ph. 325-1731

TWIN CITY PONTIAC
Authorized Pontiac-Tempest Dealer
1909 Louisville Ave. FA 5-4652

(10) Automobiles For Sale

$25 DOWN $18. MONTH
'54 FORD Custom 2-door Sedan, 6 cylinder straight shift. Extra good tires. Extra low price $295
HILL MOTORS
513 Louisville Ave. FA 3-4058

'56 CHEVROLET, real clean. See at Bill's Westside Conoco 2612 Cypress, W.M.

1957 4-Dr. Bel-Air hardtop Chevrolet by owner. Call 325-8178 after 5:30 p.m.

$100 DOWN $36. MONTH
'59 CHEVROLET Bel Air 4-door Station Wagon. 6 cylinder Powerglide. Beautiful red and white finish with almost new tires. A real steal for $695
HILL MOTORS
513 Louisville Ave. FA 3-4058

'61 FALCON 4-door. Automatic, radio and heater. Nice $795
MONROE AUTO SALES
1301 Louisville FA 3-0786

1964 SCOUT Demonstrator. Full cab, hubs, power winch, heater, radio. Low mileage SAVE HUNDREDS!
Scott Truck & Tractor
720 DeSiard St. FA 2-4432

'52 Plymouth 4-Dr. exceptionally clean second car $225. FA 2-1372, FA 5-9278.

'53 OLDS, good condition, $195 cash. Ph. FA 5-6764.

1955 OLDSMOBILE Holiday sedan with air conditioner and 56 Oldsmobile motor Ph. 323-7592.

PRICED to sell: '56 Ford Fairlane convertible. Ph. Mr. Sam's, 325-9278.

1961 CHEVY, hardtop, clean. Call FA 5-8077 after 5 PM.

'63 FALCON Futura, radio, heater, automatic, 4 dr. Assume $72 mo. payments. FA 3-2934.

'59 VOLKSWAGEN Bus $600. FA 2-9941

$25 DOWN $27 MONTH
'57 BUICK Super 4-door hardtop. Power steering, power brakes. Extra clean inside and out. Ride in comfort and ease for only $495
HILL MOTORS
513 Louisville Ave. FA 3-4058

BY OWNER 1957 Ford, standard 6, recent overhaul. Ph. FA 5-0425 after 5 PM.

1933 FORD COUPE FA 2-9558

1957 OLDSMOBILE, 4 dr. hardtop, power steering and brakes, factory air, new tires. Ph. 323-5512.

25 YRS. SALES & SERVICE
OLCOTT MOTORS, INC.
211 N. 2nd St. FA 2-3188

'64 STUDEBAKER Hawk. $75. down, take up notes. 325-8636.

'56 LINCOLN, good tires and motor. Can be seen at Southbound Cafe, Hwy. 165, South. $225.

BY OWNER, extra nice 1960 DeSoto, 4 dr. sedan, equipped with radio, heater, factory air, white wall tires, big automatic transmission, power steering and brakes. Swing out seats with power seat. 39,000 actual miles. Call FA 5-7498.

1964 VOLKSWAGEN 1 mo. old. Take up payments. Ph. FA 5-3095.

'59 CHEVROLET "6". $895. Goza's Amoco Serv. 1910 N. 18th. 322-2410.

ONE OWNER '57 Olds, New Trans. $495. Southside American, S 2nd & Plum 325-9177

'63 CLASSIC Rambler, Air $1750
'61 CHEVROLET Ht. V8 $1695
'61 CHEVROLET 4-Dr. Air $1650
'61 Falcon, Nice $ 995
'58 FORD, Overdrive $ 495
FEEBACK MOTORS
1701 N. 7th, W. M. FA 3-1307

'55 BUICK. No money down. $295. 18 mo. FA 5-8976

BY OWNER 1959 Olds 98. Power, air, white with blue interior. Clean, family car. $850. 322-8285 after 6 PM.

1962 VOLKSWAGEN sedan. Radio, heater, white wall tires, windshield washers, deluxe hub caps. Like new. FA 2-6864

'57 FORD, 2-Door Ht. V8, Automatic Transmission. Radio, Heater, white wall tires. Green and white finish, matching leather interior. Real Nice Car. Nothing down. $35 mo. TOMMY'S USED CARS 2001 Cypress, W.M. FA 5-9179

$25 DOWN $22 MONTH
'58 PLYMOUTH Savoy 4-door Sedan. Economical 6 cylinder engine with straight shift. Lowest price in town $395
HILL MOTORS
513 Louisville Ave. FA 3-4058

'62 VOLKSWAGEN. Low miles $1295
Ouachita Motors
201 Pine FA 5-6431

1956 PONTIAC Hardtop. Runs good, fairly clean. $135. Terms. FA 5-2909.

1957 CHEV. 2 dr. 6 cyl. power glide, extra good condition. $450.
HIGHLAND PARK SHELL
North 7th St. West Monroe

1960 CHEVROLET, 4-Door Impala Hardtop. Beautiful turquoise finish with matching original interior. V-8 Automatic with Power Steering and Brakes. Like New $1395
HESTER MOTORS
701 Louisville Ave. Phone 322-6669

1958 MGA ROADSTER. New top, wire wheels, white side tires. Good condition. $650. Call FA 2-5249.

$50 DOWN $33. MONTH
'59 FORD Fairlane 4-door Sedan. Radio, heater and economical 6 cylinder engine. Won't last long for $595
HILL MOTORS
513 Louisville Ave. FA 3-4058

FOR SALE or trade, 1957 Plymouth 4 dr. station wagon. Good shape. See at 2221 Forsythe.

1962 ELECTRA 225 Buick 4 dr. hardtop. All power, extra clean. $2695. FA 2-0188.

EXCELLENT CONDITION
'61 4 dr. FALCON, $150 down, balance $742 Bank financed. Payments $41.24 mo. Ph. 325-9702.

1954 FORD Ranch wagon, good tires in good condition. See at 3011 Cypress, W.M.

1958 OLDS, 4 dr. hardtop, Fiesta Station Wagon. Power steering, brakes, air conditioning, radio, heater, automatic transmission. Extra clean. $750. 387-9006.

BY owner '59 Chevrolet Bel-Air 4 dr. Extra Clean. $795. FA 5-6667.

AUTOMOTIVE

(10) Automobiles For Sale

STAGG'S AUTO & WRECKING YD
'55 CHEVROLET station wagon $295
'58 RAMBLER $295
900 Washington St. W.M. FA 5-9051

'57 CHEVROLET Bel-Air 4 dr. Radio, heater, EXTRA CLEAN $595
TERRY'S
2628 DeSiard St. FA 3-3504

'57 BEL-AIR Chevrolet 4 dr. Radio, heater, tinted glass, good mechanical condition. Clean inside and out-no rust. $550 Cash. Call 325-6947 or FA 5-1702.

$50 DOWN $31.93 MONTH
'56 FORD, 6 cylinder straight drive, radio and heater. Beautiful solid finish with matching original interior. This one looks, runs and drives extra good $495
STANDARD MOTORS
100 Louisville Ave. FA 5-5322

'62 OLDS 4-dr. hardtop with air $2295
NICHOLS CAR TOWN
Ft. of Louisville Bridge FA 5-0821

1956 CHEVROLET $345
1953 BUICK $150
Mid South Motor Co.
Winnsboro Rd. Ph. 387-1791

GOT TO GO!
MUST sell 25 cars by May 30. Prices reduced, reduced and reduced! Come and see!
CO-OP MOTORS
3201-3212 Cypress, W.M. 387-0240

'55 FORD ½ Ton Pick-up $295
STUDEBAKER
N. 4th and Washington FA 5-4695

'59 STUDEBAKER Lark $495
'59 CHEVROLET Air conditioned. (Blows Cold) SPECIAL! $595
'62 CHEVROLET, SHARP $1395
'58 CADILLAC, Nice $695
Anderson's
1318 DeSiard St. FA 3-6412

FARMAR BROS. DODGE SALES & SERVICE 310 Walnut St.

CLEAN 1960 Chevrolet V-8, aqua, straight shift, 1 owner, $1295. Ph. 323-6870.

'57 FORD 6 - cylinder. Excellent condition. Economical car. $275. 396-2311.

TAKE UP PAYMENTS
OF $35.60 on 1958 Ford. Ph. Joe Sullivan days 323-4943, nights FA 5-4674.

1955 FORD 8 cyl. Radio, heater, Good condition. 323-6902.

ORIGINAL owner, 1955 Oldsmobile hardtop, loaded, factory air, good tires. $350. FA 5-4443.

BY OWNER, 1955 Rambler American Station wagon, radio, heater, air, $350. FA 2-6359.

BY OWNER, must sacrifice immediately. 1959 Mercury, 4 dr. hardtop, factory air conditioning, power brakes and steering $795. Ph. 387-0463.

1959 OLDSMOBILE "88" 4 dr. air conditioning, power steering and brakes. Exceptionally clean $795. Call 387-0463 before 7 PM.

1960 CHEVROLET Impala 4 - door. SHARP! $295.
JACKSON MOTORS
320 North 4th St. FA 3-2294

BY OWNER, 1963 Lincoln continental fully equipped, low mileage, will consider trade, Selling at $4,250. FA 5-8408 after 6 p.m.

ONE OWNER '59 Volkswagen Sedan. Good condition, almost new tires. Bargain. $695. Call FA 5-1800.

1951 Chevrolet, runs good. $220. Ph. 373-1288

1958 CHEVROLET station wagon, 42,195 miles, all factory equipment and new tires. FA 3-6956.

'59 FORD Convertible. Nice. $895.
R & R MOTORS
606 Winnsboro Rd. Ph. 387-0463

1963 FAIRLANE "500", $90 down, assume notes. NO 5-2358, NO 5-4619.

1955 MERCURY, straight dr. $195
1957 PLYMOUTH, straight dr. $295
SQUARE DEAL MOTORS
1000 Winnsboro Rd. FA 3-9677

1957 CHEVY 210 V-8, automatic. Real Sharp. $650. Call 325-4859.

WANTED 50 CLEAN USED CARS
Top Prices Paid
We buy only the BEST therefore We sell only the BEST
Griffin-Loftin
No. 2nd at Louisville FA 3-8164

AS LOW AS NO DOWN PAYMENT
SINCLAIR USED CARS
1612 South 2nd FA 3-3807

'62 FALCON 2 dr. Radio, heater, standard shift, new tires. Perfect condition. For trouble free, economical transportation. FA 5-8060 after 5 p.m.

CLEAN '57 Olds, full power and air. $350. Ph. FA 5-3826; FA 5-5034.

1954 FORD, 6 cylinder, radio, heater, excellent motor. $185. FA 5-2728.

(11) Trucks for Sale

1961 GMC pick up, long wheel base $995. Phone 325-5181.

'62 CHEVROLET ½ ton pickup. Radio and heater. Just like new $1195
PAILETTE'S USED CARS
417 Washington St. FA 3-5910

1954 F 750 FORD truck. Will make a real nice farm truck. $450.
Consolidated Auto Parts
White's Ferry Road, W. M. FA 5-1948

'55 GMC ½ ton. Clean body, perfect mechanical condition. Come see and drive. No fair offer refused. Call 325-6947 or FA 5-1702.

1958 DODGE 1½ ton, 18 ft. Van. Phone 373-1609.

'55 G.M.C. Long wheel base. One owner, new paint and good tires $695
ADAIR G.M.C.
3103 Louisville Ave. FA 3-4432

1961 FALCON Ranchero. Good tires, motor and body. Will consider small foreign car as trade in. Call AL 5-0583 after 6 PM. Ruston.

1946 FORD, ½ ton pick up, 5 new tires, radio. $175. Ph. 323-5512.

1950 TANDEM pulpwood truck. Complete with winch and loader boom. 150 ft. new cable. 325-3018.

BRISTERS Used Cars. 1960 Chev. ½ ton, radio, heater, perfect. FA 3-1533.

4 WHEEL drive jeep, metal cab, good condition. Will sell or trade for pickup. $350. Ph. FA 5-4848.

MUST SELL, 1951 Ford pick up, excellent mechanical condition. $295. Ph. 325-7757.

'63 CRESTWOOD mobile home, 8x36, 2 bedrooms. Ph. PA 6-4515 Rocky Branch.

AUTOMOTIVE

(12) Trailers, Mobile Homes

3 BEDROOMS, 10x52, $1995. Call FA 2-0645 after 6 p.m.

HEAVY AXLE and tires, ready to roll. Could be nice trailer. FA 5-6727.

CASA MANA trailer; extra nice; $1600. Air conditioned. Ph. FA 2-7803.

WEEKEND SPECIAL
NEW 45x10, 2 bedroom, TCA coded. $3195
Milt's Mobile Homes
5707 DeSiard Rd. Ph. 325-0370

PROFITS LOW — VOLUME GREAT
"That's the Way We Operate"
JERRY'S MOBILE HOMES
1711 Louisville FA 5-8162

NEW & USED MOBILE HOMES. CENTRAL Air Conditioning, Parts and Service For All Trailers.
FARR'S TRAILER MART
Open to 8 p.m. Nightly
2806 Cypress, W.M. Phone 323-2763

QUALITY NEW & USED TRAILERS
COBB TRAILER SALES
2916 Cypress St., W. Monroe, FA 2-1203

(13) Accessories, Tires, Parts

LIFE-TIME Mufflers Installed
NEWCOMER TIRE SERVICE-FA 3-0377

RECAPPING
Falcons, Corvairs and other compacts
RAY'S TIRE SERVICE
1710 Cypress, W.M. 322-9443

Complete LINE Parts All Cars
RITTER'S AUTO PARTS
1919 DeSiard Dial FA 2-6377

COMPLETE line parts for all make cars, and trucks. 64's and down. Motors, transmission, radios, etc.
NICHOLS WRECKING CO.
Hwy. 80 East, 2 miles Ph. 373-0352

Monroe Tire Exchange
USED tractor tires and reliners.
2008 DeSiard FA 2-1808

CLASSIFIED DISPLAY

SPECIAL!
'63 FAIRLANE
"500". V-8, standard shift, radio, heater, good tires.
$1195.
SCOGIN Motor Co.
N. 3rd & Washington
Ph. FA 3-1334
J. H. (Slim) Scogin Owner

WEEKEND SPECIALS

'64 CHEVROLET
Impala 2-door hardtop. V-8 automatic 327 - 250 horse motor. 15" wheels. new tires. Real low mileage. Specially priced for this weekend only.
$2545

'62 CHEVROLET
Impala 4-door hardtop. All power and factory air. Solid white finish. Real nice. Only,
$2095

'60 DESOTO
4-door Sedan. Full power and factory air. Local one owner car. Name given on request. Special this week.
$895

'60 CHEVROLET
Impala 4-door hardtop. 348 engine, automatic, power steering and brakes. Real nice. Low mileage. Only,
$1395

'60 CHEVROLET
Impala 4-door hardtop. 6 cylinder straight drive. Motor complete reconditioned. Light blue finish with matching interior. Real sharp,
$1195

'62 FORD
Country Sedan 4-door. Power brakes with factory air. Solid black finish with red interior. The nicest Wagon in town. Only,
$1795

'61 CHEVROLET
Impala 2-door hardtop. V-8 straight drive. Solid red finish. A real nice car from South Bend. See this one for a bargain. Only,
$1795

'59 FORD
½ ton pickup. V-8 straight drive, radio and heater. Solid red finish. Real sharp and on SPECIAL!
$850

FRIDAY'S USED CARS
501 Washington St. FA 5-1283

CLASSIFIED DISPLAY

2218 LOUISVILLE
Northeast Louisiana's Only Authorized
Volkswagen Dealer

'63 VOLKSWAGEN 9 Passenger Station Wagon. Equipped with radio, heater, leather seats. One owner. Like new! New car guarantee $1895

'62 FORD Galaxie 4-door. V-8. Equipped with heater, white tires and seat belts. White finish. One owner $1245

'61 FALCON 4-door. Equipped with radio, heater, new seat covers, new tires. One owner $795

'58 VOLKSWAGEN Deluxe Sedan. Equipped with radio, heater and leather seats. One owner $895

'58 CHEVROLET Bel-Air 4-door. Equipped with radio, heater and automatic transmission. Brown finish. One owner $495

'55 FORD 2-door Custom. 6 cylinder. Equipped with radio, heater, Fordomatic. Runs perfect $395

See W. L. Bill Allen, Used Car Manager or Ted Taylor, Don Robinson, R. W. McElroy, Tom "Dooley" Doles, George Frizell.

Lee Edwards, Inc.
AUTHORIZED DEALER
OPPOSITE TWIN CITY SHOPPING CENTER
2213 Louisville Ave. FA 5-4683

CLASSIFIED DISPLAY CLASSIFIED DISPLAY

COMPARE THESE BUYS . . .

WE'LL BE HERE UNTIL 10 P.M. TONIGHT!!

'63 VOLKSWAGEN Sedan. Beautiful light green finish with leatherette interior. Directional signals, radio, heater, white wall tires, deluxe hub caps. Low mileage and real nice.
$1395.
$195. Dn. Cash or trade $51.78 Mo.

'60 RAMBLER Ambassador 4-door hardtop. Factory air conditioning, V-8 standard transmission with overdrive. 2-tone, finish, white wall tires, deluxe hub caps. Economy and comfort for . . .
$795.
$100. dn. Cash or trade $36.87 month

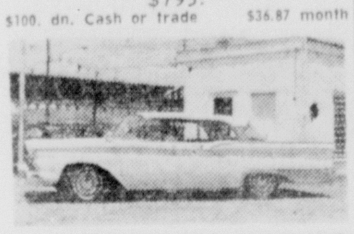

'59 FORD 2-door hardtop. V-8, automatic transmission, radio, heater, white finish with factory original interior. White wall tires, deluxe hub caps. A dream for only. . . .
$1395.
$195. dn. Cash or Trade $61.47 month

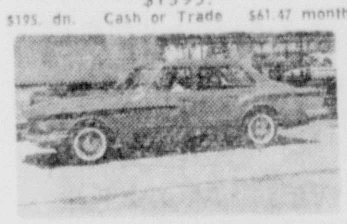

'60 VALIANT 4-door sedan. 6 cylinder, standard transmission, heater, directional signals. Clean car throughout. Get up to 25 miles per gallon gas!
$695.
$100. dn. Cash or trade $31.61 month

'56 FORD 2-door Customline. 6 cylinder, automatic transmission, heater, directional signals, 2-tone paint, white wall tires, big hub caps. Excellent condition throughout. SHARP!
$350.
$50. down Cash or trade $18.00 month

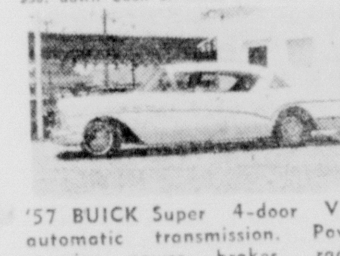

'57 BUICK Super 4-door V-8, automatic transmission. Power steering, power brakes, radio, heater.
$295.
Nothing Down Cash or Trade $18.00 Mo.

'61 CHEVROLET 4-door sedan. V-8, automatic transmission, radio, heater, factory air conditioning, white wall tires, deluxe hub caps. 2-tone paint. Original throughout! See it. . .
$1395.
$195. down Cash or Trade $61.47 month

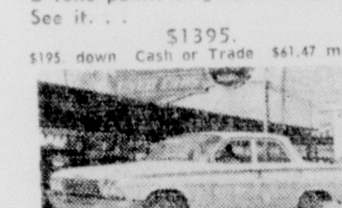

'62 CHEVROLET Bel Air 4-door sedan. 6 cylinder, standard transmission, radio, heater, white finish with beautiful green interior. Real good white wall tires and deluxe hub caps.
$1495.
$195. down Cash or Trade $53.85 month

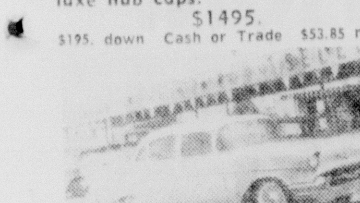

'57 CHEVROLET Bel Air 4-door sedan. V-8, automatic transmission, radio, heater, air conditioned. Original throughout. Original 2-tone paint, white wall tires. deluxe hub caps. Only . . .
$795.
$150. dn. Cash or trade $45.71 month

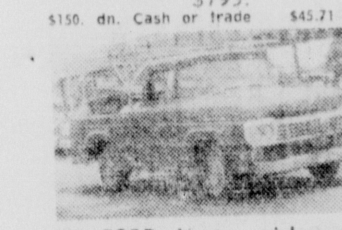

'59 FORD ½ ton pickup truck. 6 cylinder, standard transmission, heavy duty bumpers front and rear, boat rack on top, real good tires. A good buy for only . . .
$795.
$100. dn. cash or trade $37.70 mo.

'59 CHEVROLET Bel Air 4-door sedan. 6 cylinder, standard transmission, radio, heater, 2-tone paint, white wall tires, wheel disc.
$895.
$150. Dn. Cash or Trade $39.95 month

'59 FORD Fairlane "500" 4-door sedan. V-8, automatic, radio, heater, white wall tires, deluxe hub caps, 2-tone paint with factory original interior. Clean as a pin.
$795.
$195. Dn. Cash or Trade $32.31 month

'58 FORD Custom "300" 4-door sedan. 6 cylinder, standard transmission, radio, heater, brand new white wall tires, beautiful 2-tone canary yellow and white finish. TIP TOP Shape! Original throughout!
$695.
$100. dn. Cash or Trade $33.50 mo.

'62 FORD Galaxie 4-door sedan. V-8, automatic transmission, power steering, power brakes, factory air conditioning, radio, heater. Solid white finish with baby blue interior and white wall tires. You'll love it!
$1595.
$195 Dn Cash or Trade $57.99 month

'62 CHEVROLET Station Wagon 4-door. 6 cylinder, standard transmission, heater, directional signals, like new white wall tires, big wheel disc. An economy king for only . .
$1695.
$195. Dn. Cash or Trade $62.14 month

'59 FORD 4-door Station Wagon. 6 cylinder, automatic transmission, heater, directional signals, white wall tires, big hub caps. Like new inside and out. Only . . .
$895.
$150. Dn. Cash or Trade $39.95 month

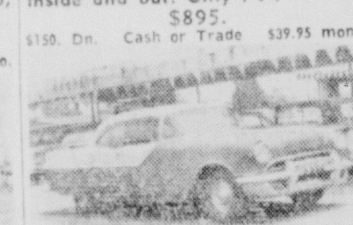

'55 PONTIAC 2-door hardtop. V-8, automatic transmission, radio, heater, brand new tires. Exceptionally good running condition with slight body damage.
$295.
NOTHING DOWN $18.00 MO.

'63 STUDEBAKER LARK Custom 4-door. One owner, 6,000 actual miles. Warranty transferrable. 6 cylinder, automatic transmission, heater, padded dash, carpet, back-up lights, white wall tires, big hub caps. Spare has never been on the ground. EXTREMELY CLEAN
SAVE HUNDREDS!!

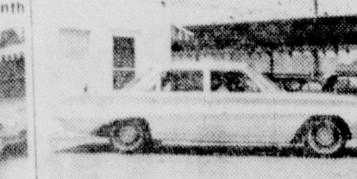

'61 OLDSMOBILE F-85 4-door sedan. V-6, automatic transmission, radio, heater, like new white wall tires. Beautiful white finish with red leatherette interior.
$1195.
$195 down Cash or Trade $51.22 month

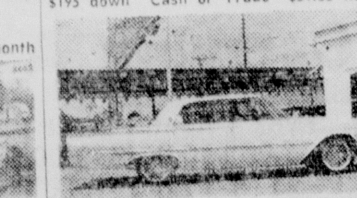

'61 FORD Galaxie 4-door hardtop. V-8, automatic transmission, power steering, power brakes, radio, heater, like new white wall tires, deluxe hub caps. Original black and white interior. A nice low mileage car. . .
$1395.
$195. down Cash or Trade $61.47 month

Northeast Motors
USED CAR LOT
N. 18th & Louisville FA 2-4622 or FA 5-8926

AUTOMOTIVE

(14) Auto—Truck Repairs

A. S. OWENS WHEEL ALIGNMENT
309 Washington St. (in rear) FA 2-8721

ARA Air Conditioners Installed in any make automobile Only $235 up.
LASSITER'S GARAGE
706 Trenton, W.M. FA 3-2088

Riverside Auto Air Contitioners
Deluxe Unit - Installed, $274.95
No Money Down - 24 Mo. to Pay
MONTGOMERY WARD
No. 2nd & Washington Ph. 323-1953

ALLSTATE Factory Rebuilt Engines INSTALLED AND FINANCED AT SEARS, ROEBUCK & CO.
1501 Louisville Ave. FA 5-1441

SPECIAL
BALANCING & Rotating all 4 tires $6
AUTO-LEC EASTGATE FA 3-4903
AUTO-LEC 107 N 4th FA 3-6950

AUTO PAINTING SPECIALIST
SIMMONS BODY SHOP
3011 Louisville Ave. FA 5-4001

GEN. repairs, automatic trans. Anding's One Stop Serv. 1300 Cypress, W.M.

Front End Alignment
$6.50
TWIN CITY TIRE & RECAPPING
Cor. 6th & Grammont St. FA 3-8177

AUTOMATIC TRANSMISSION HDQT.
PEEK'S AUTO SERVICE
1515 South Grand St. Ph. FA 2-5458

AUTOMOTIVE

(14) Auto—Truck Repairs

HAVE A SAFE Vacation. See Larry For Brake Service — Tune-Ups.
LARRY'S AUTO SERVICE
312 North 5th St. FA 3-6547

Heavy Duty Truck & Bus Service
Front & Rear Axle Correction
BROWN RADIATOR & FRAME SERVICE
3007 DeSiard Dial FA 3-1166

ENGINE RE-BUILDERS, DELTA AUTO PARTS, 2311 South Grand St. FA 3-3838.

ALERT AUTO SERVICE
Any make car or truck
Use our Budget Plan
FA 2-200, FA 5-0723

Wrecks A Specialty 24 Hr. Service
MITCHELL BODY SHOP
705 Washington FA 5-3153

TWIN CITY
TRANSMISSION SERVICE
205 North 5th St. Ph. 325-8632

EDWARDS & SONS GARAGE
Open 24 Hours Per Day
2206 Louisville FA 5-4071, FA 2-4077

(16) Motorcycles & Bicycles

'62 HONDA 300. Good condition. See at 1012 Pine, W.M. between 9 am - 2 pm.

MUST sacrifice 2 boys' bicycles, like new. One 10 speed, one 3 speed. See after 5 p. m. at 101 Patton Dr., W. M.

MO-PED. In good condition. $75. Call 373-1668.

AUTOMOTIVE

(17) Wanted—Automotive

Wanted to buy — Old Model Cars
C & M MOTORS
112 Powell Ave. FA 3-9423

BUSINESS DIRECTORY

(18) Business Services

For Printing Delivered On Time
FRANKLIN PRINTERS
117 Hall, Monroe FA 2-7164

REFERENCES FA 3-9245
CARPET CLEANING
KEN'S CARPET CARE & SERVICE

Snapp's Upholstery
228 Pargoud Dr. Dial FA 2-1828

For Better Printing & Lithography See
Monroe Printing Co.
3217 Louisville Ave. FA 3-8103

(19) Professional Services

FREE STORAGE
SAVE crowded closet space. Pay cleaning and valuation charges only - NEXT FALL.
UNIQUE CLEANERS & LAUNDRY
401 Cypress, West Monroe.
For Pick-up on Storage Orders Only
Call FA 2-1318

(20) Repairs

SERVICE in the home on machines. $3.75. FA 3-7851 Singer Sewing Center.

(21) Appliance Repairs

EXPERT Air Conditioner and Appliance Repairs Bice's Radio & TV, FA 3-0977

I WILL repair gas stoves, Kenmore and Whirlpool washers. FA 2-9325.

COMPLETE major appliance repairs. Fast dependable service by factory trained personnel. All work guaranteed. Complete stock G. E. parts. Call FA 5-0880.

(22) Painting, Papering, Dec.

REPAIRS, painting, papering, sheetrock, finishing, insured. FA 2-3937, FA 2-5918.

EXCELLENT, painting, papering, and sheet rock finishing. Free estimates. 387-0816.

WE Specialize in painting and Redecorating. Only first class material used. All work fully guaranteed. Free Estimate day or nite. Harold Smith, FA 5-0228.

PAINTING — PAPERING — Sheet Rock work. Contract or by the day. Free estimates. FA 3-9151.

FREE estimates on painting and papering, reasonable prices. 325-0993.

1c WALLPAPER SALE
Colorizer Paint Center
1410 Cypress, W.M. FA 2-6569

LET AN EXPERT DO YOUR
Painting, Papering, Decorating
Frank Walton, 373-0742

EMPLOYMENT

(27) Help Wanted, Female

NEAT WAITRESS, day shift, apply in person, Hendrix's Drive INN, W.M.

MAID, part time work, call between 7 PM and 8 PM only. 323-0326.

WANTED experienced Lab. Technician for work in Doctor's office. Please state qualifications and expected salary. Apply box 117. News-Star—World.

CARHOPS, Apply in person, Frank Walkers Motor Dining, 820 Louisville Ave.

NEED experienced white or colored housekeeper. Care for two children. Own transportation. 7:25 to 5 PM. FA 5-8022 after 5 PM. West Monroe.

EXPERIENCED Beautician, apply in person, Temple of Beauty, Twin City Shopping Center.

6 GIRLS - Ladies to take telephone orders at our store. No experience necessary. Part time day or evenings. 18 yrs. or older. Apply 401 Bernhardt Bldg.

WANTED IMMEDIATELY reliable white woman to keep 8 months old baby in our home. 5 days a week, 8 hours a day. Ph. 325-0571.

CLASSIFIED DISPLAY

'MILLER'S OFFER'

1959 FORD Pick - up. Radio, Heater, V8 Motor. GOING TODAY FOR ONLY **$795**

1960 FORD Starliner Coupe. Radio, Heater, Beautiful red with white top **$1095**

1964 CHEVROLET ElCamino. Radio, Heater, V8 Standard Transmission. EXTREMELY LOW MILEAGE **$2495**

1961 BUICK Special Station Wagon. Radio, Heater, Air Conditioned **$1895**

1961 BONNEVILLE 4-Door Hardtop. Radio, Heater, Power Steering and Brakes. Factory Air Electric seat and Windows. EXTRA NICE **$2195**

1962 MERCURY Monterey. Radio, Heater, Power Steering and Brakes. Factory Air **$1795**

MILLER'S
THE BEST IN USED CARS
600 - 604 CYPRESS, W.M. FA 3-4210 or 323-2234

Shopper Stoppers

'61 CADILLAC Fleetwood 4-door. Beautiful Alpine white with Sea Mist green interior. Equipped in full Cadillac fashion including all power, white tires, electric door and trunk locks, windows and seats. Immaculate! **$2895**

'62 FORD Futura Sport Sedan. Equipped with radio, heater, automatic transmission, bucket seats, leather interior and white wall tires. Exceptionally nice. **$1395**

'63 CHEVROLET Impala Sport Sedan. Beautiful black and white finish. Equipped with power steering and brakes, radio, heater and air conditioning. Pretty as a picture! **$2595**

'57 PONTIAC 4 - door Sedan. Equipped with radio, heater, automatic transmission, power steering, air conditioning and new white wall tires. Cleanest in town! **$695**

'62 CHEVY II, 4-door Sedan. Only 14,000 miles. Equipped with radio, heater and white wall tires. One owner. Sharp! **$1395**

'62 VOLKSWAGEN Sedan. Equipped with radio, heater and white wall tires. Neat as a Tack! Runs perfect. **$1195**

"Where The Action Is"

OLDSMOBILE CADILLAC
VAN-TROW
1204 LOUISVILLE OPEN TILL 8 P.M. FA 3-9578

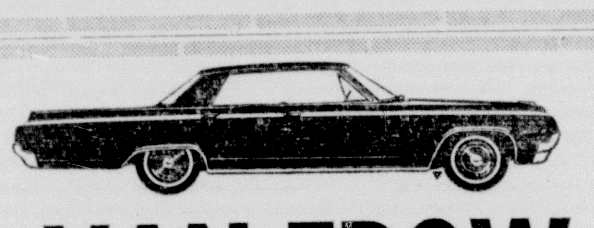

VAN-TROW
IS WHY
Olds Is The Buy!
FULL SIZE 1964 OLDS "88"
$3388.93
Equipped with * Factory air conditioning * Power steering and brakes * Automatic transmission * Heater * White wall tires * Tinted windshield * Deluxe steering wheel. Plus all other standard factory equipment.
No. 1 Dealer in medium and Luxury Price Cars
OLDSMOBILE CADILLAC
Van-Trow
1204 LOUISVILLE OPEN TILL 8 P.M. FA 5-3806

1963 FORD
XL COUPE, Air and Power. EXTRA CLEAN
SPECIAL $2495

1961 CORVAIR
4-Door Automatic with Air.
BARGAIN AT $995

1959 CHEVROLET
¾ Ton Pick-up. Electric Winch and Cattle Frame. EXCELLENT BUY AT ONLY
$1095

65 CLEAN USED CARS TO CHOOSE FROM
HUTSON BROS.
PREFERRED USED CARS
301 CYPRESS, WEST MONROE Phone FA 5-1268 or FA 5-9843

CLASSIFIED DISPLAY

SOMETHING NEW!
DID YOU KNOW . . .
A
NEW 1964
GMC PICKUP

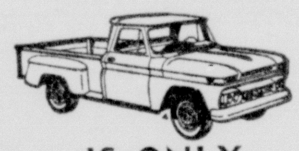

IS ONLY
$1825
INCLUDES THE FOLLOWING:
- In line six cylinder engine
- Dual headlights
- Directional Signals
- Oil Filter
- Fuel Filter
- Foam Seats
- 37 Amp Alternator
- (5) 6:70x15 tires
- Self Adjusting brakes
- Extended lubrication
- 6½ foot Fender Side Body
- Side Mounted Tire Care
- Other Options Available

ADAIR GMC
3103 Louisville FA 3-4432

EMPLOYMENT

(27) Help Wanted, Female

WAITRESS wanted. Apply in person. 1116 Jackson.

EXCELLENT earning opportunity for ladies in the Bayou Oaks, Lakeshore area to sell Avon Cosmetics. We will train you. For appointment Call FA 5-6885 or write P. O. Box 755, W. M.

WANTED: Home Economic Graduates desiring to enter salesfield. Good Opportunity. Send full resume to Box 123 Care NEWS-STAR WORLD.

CAPABLE BEAUTICIANS
NEEDED at once to work in modern beauty salon. Salary plus commission, paid vacation. Apply in person with references at THE PALACE BEAUTY SALON, 2nd floor.

NEED grill waitress. Apply in person. Holiday Inn Grill.

Beauty Counselors, Inc.
OFFERS cosmetic distributorship opportunity. Personality more important than business experience. Call 325-0595.

WANTED experienced waitress. Must apply in person. The Rendezvous Restaurant.

EARNINGS
FOR present needs and U.S. Savings Bonds for family security. Become an Avon Representative and earn this pleasant way. Write P. O. Box 755, W.M. or call FA 5-6885.

AMBITIOUS HOUSEWIVES. Earn up to $35 weekly, 4 hours daily selling Luzier Cosmetics. Call or write, FA 2-7313, Oceal Strozier, Rt. 1, W.M.

(28) Help Wanted, Male

EXPERIENCED colored service station help. Must work Sundays and own transportation. No phone calls. Apply in person Northside Texaco, 2221 Forsythe Ave.

UNUSUAL opportunity for 2 aggressive salesmen between ages 21 to 50. Qualified leads furnished. Must own transportation. Possibilities for advancement. Call FA 3-9369 before 10 A.M. for appointment.

HIGHWAY PERSONNEL
PERMANENT positions for: Bridge Engineers, Structural Detailers, Geometrics Engineers, Highway Engineers and Draftsmen. Send resumes, references and salary requirements to:
Beiswenger, Hoch, Arnold & Assoc.
1000 Riverside Avenue
Jacksonville, Florida

Excellent Opportunity
FOR draftsman with experience in designing and drawing plans for residential construction. Write P. O. Box 335, West Monroe giving qualifications.

NEAT men with cars for light delivery and collection. Full or part-time, day or evenings. Apply 401 Bernhardt Bld.

WANTED white boys over 14 yrs. of age to deliver The Shreveport Times in the Twin Cities. Straight salary, furnish own transportation. For information, call FA 3-7502.

STANDARD HOME SHOPPING SERVICE
WILL hire 2 men immediately for Monroe area. Must be married, between the ages of 23-40. Complete training program furnished. $80 per week to start. See J. C. Hogan, Penn Hotel, Sat. and Monday, 4 to 6 p.m.

TEACHERS AND STUDENTS. Part time now, full time summer. FA 2-1651.

NEED SUMMERTIME JOB?
OPPORTUNITY to earn $150 per week while learning our business. Experienced men are earning $150 to $250 per week. Apply 1023 North 6th, Monroe.

NEED A JOB?
FULL TIME work availabe with Electrolux sales and service department. For personal interview apply 1023 North 6th.

TEEN AGE BOY
With bicycle for News-Star—World route in vicinity of Winnsboro Rd. Phone Mr. Dewey Humphries, FA 3-4607

NORTHEAST students, Frank Walkers Motor Dining, apply in person, 820 Louisville Ave.

(29) Help Wtd., Male/Female

$65 WEEK written guarantee. Put out, pick up Fuller catalogs, 8 hr. day, white, car. Apply 74 Charmingdale, 8 a.m. only. Also part time.

HERITAGE EMPLOYMENT
Leading Coast to Coast Service
1205 North 18th Street

(30) Salesmen—Agents Wtd.

A PERMANENT connection for an experienced salesman over 40 selling essential electrical supplies. Protected territory. Car necessary. Earnings start with training. For appointment give full details. Write box 129 c-o News-Star World.

SALESMEN
NEED a good salesman to work colored routes, leads furnished, with a future limited only by your own imagination. Write Box 128 c-o News-Star-World giving phone number.

Men Wanted for Saleswork
Write P.O. Box 4386
MONROE, LA.

CLASSIFIED DISPLAY

STEELE'S
TRAVEL SPECIALS

'59 PLYMOUTH
Suburban Station Wagon, 6-cylinder, 4-door, standard shift, radio, heater, white-wall tires . . . This week's special!
$695

'63 MERCURY
Marauder S-55 2-door Hardtop, multidrive, full power including factory air conditioning, beautiful Honey Beige with matching interior, less than 9,000 actual miles.
$3295

'59 FORD
Custom 2-door Sedan, V-8 engine, standard transmission, solid black finish with matching interior . . . A good buy!
$695

'60 VAUXHALL
4-door Sedan, ideal second car for the economy minded . . . You'll want to see this one.
$495

'60 OLDSMOBILE
"88" 2-door Sedan, hydramatic transmission, radio, heater, whitewall tires . . . An excellent car for the money!
$1195

'59 FORD
Country Squire 9-Passenger Station Wagon . . . Many Ford factory accessories including automatic transmission, radio, heater . . . It's sharp!
$995

You Can't Beat The Deal You Get With
STEELE
MOTORS, INC.
1203 Louisville FA 3-4461

EMPLOYMENT

(30) Salesmen—Agents Wtd.

WANTED
RESPONSIBLE, Aggressive, ambitious local representative for Louisiana's fastest growing home building and financing organization. We build completely finished homes. . . not shells. . . not semi-finished . . . on customer's lot or acreage, for no down payment, (subject to approval of land value.) high commissions for qualified representative. If interested, please write qualifications to:
Snow King Homes, Regional Office
112 E. Vermilion St.
Lafayette, La.

(32) Work Wanted, Male

NOW'S the time to repair, remodel. All Carpenter needs. FA 3-9489.

NIGHT watchman job wanted or will consider any type work. FA 5-3576.

FINANCIAL

(33) Business Opportunities

PRIVATELY owned Extermination Co. Established in Monroe and surrounding area. Complete equipment, trucks, business and etc. Call Hill 8 AM to 8 PM. 325-0114 and 8 PM to 8 AM. 323-8463, room 13.

CHILDREN'S Shop, entire stock, fixtures for sale. Store space for rent if desired. FA 3-4173.

FOR RENT Major Oil Company service station with 3 service stalls. In operation with going business. FA 2-7176.

NEAR OLIN. Hardware store, including appliances. Various top name franchises included. Good walk-in traffic. Lease air conditioned building. Selling due to other interests.
BOURLAND
REALTORS Ph. FA 2-9740, FA 5-2019

RETAIL LUMBER and building material business for sale at inventory. Good location, established business. Reason for selling, death. Contact P. & G. Lumber and Supply Co., Bastrop, Ph. 281-0210.

CITIES Service Station for lease. 3 bays, 2 lifts. 8000 DeSiard. Ph. 387-1881.

(34) Money to Loan

CASH LOANS
Dial Dennis for Dollars
325-2367
If you really need money this is the most likely place to get it. Quick Loans on Autos, Pickups, Furniture and Real Estate. Car payments reduced no matter whom you owe.
Dennis Finance Co., Inc.
Free Parking at the Door
North 3rd at Arkansas

FOR a consolidation Loan, CASH in a FLASH, $50. and up, see
A. T. WHITE
DISCOUNT CENTER, INC.
124 South Grand FA 5-7571

30 - 60 - 90 DAY NOTES
DOMESTIC FINANCE
109 No. 2nd St. FA 5-4355

Extra Cash For Summer Fun!
Call Kirt Touchstone or Wayne Moore
THREE-WAY FINANCE
108 No. 2nd St. FA 3-1386

CALL W. C. Rawls for Vacation $$$
Sales Financing Of W.M.
234 Trenton St. W.M. Ph. 325-3846

NEED Vacation Cash? Call Prince
Sales Financing Of Monroe
611 No. 4th St. Ph. 325-0432

PLAN A GOOD VACATION THIS YEAR
West Monroe Finance Co.
521 Trenton, W.M. FA 2-5176

Old and New Friends Welcome!
Southern Finance Service
202 Trenton St., W.M. FA 5-4366

LOANS
$50. to $1,000 or More
FRIENDLY
FINANCE SERVICE
Ouachita Bank Bldg. FA 5-0465

STAR LOAN SERVICE
Loy W. Scarbrough - Owner
245 South Grand Ph. 325-0452

Auto-Personal-Furniture Loans
GULFCO FINANCE CO.
309 Natchitoches, W.M. FA 5-4626

Need cash today? See Mark Whitfield
KING FINANCE CO.
204 Jackson, across from P.O. FA 5-3146

FARM LOANS
Through Federal Land Bank
Low Interest rate, long terms
Ouachita, Morehouse, Union and Caldwell
Federal Land Bank Assn.
See A. C. Ransom, Manager
705 North 2nd Ph. FA 2-0940

QUICK AND EASY LOANS AT
EASY FINANCE CO.
110 Catalpa St. FA 5-3831

A-2nd Mortgage Co.
Quick Service — Good Deals 325-4624

SCHOOLS - INSTRUCTION

(35) Instruction Classes

HIGH SCHOOL AT HOME
IN SPARE time. New texts furnished. Diplomas awarded. Low monthly payments. For free booklet write
AMERICAN SCHOOL
Box 474, Shreveport, La.

WRITE for free brochure on Beauty Culture. White only.
CLOYD'S BEAUTY SCHOOL
603 Natchitoches, W.M. La. FA 2-5314

(36) Private Instruction

WILL DO tutoring in my home. English and social studies. FA 3-8331.

LIVESTOCK

(39) Dogs, Cats, Pets

4 PRETTY kittens to be given away. FA 5-8524 after 4:30 p.m.

REGISTERED tiny Toy Poodles. Mrs. Geo. Fontana. FA 2-1631 or FA 2-0779.

REGISTERED German Shepherd puppies. Phone FA 2-9807.

AUSTRALIAN Terrier puppies. AKC Reg. from imported and American bred stock. $100 and up. 322-8860.

FOR SALE: Five two month old registered Male Bassett Hound pups. Connie Petrus, 214 E. Cypress St., Bastrop, La.

EVERYTHING for your dog, cat or tropical fish. Poodle grooming by appointment. HORTMAN'S 1200 Cypress, W.M.

STUD SERVICE. Registered solid white toy poodle. Ph. FA 3-1679.

2 MALE Siamese kittens for sale, also 4 kittens to give away. FA 2-9792.

HUNTING dog collars complete with printed name plate. $1. Animal Hospital 3003 Cypress, W.M.

BEAUTIFUL siamese kittens, males and females. Dial 373-2833.

KITTENS TO GIVE AWAY
PH. 323-1768

AKC registered Boxer puppies
Ph. 396-2226

RED BONE, blue tick crossed hounds, wormed and vaccinated. 323-6056 after 5 P.M.

MANCHESTERS AND CHIHUAHUAS FOR SALE. CALL FA 5-4370.

KITTENS to be given away.
Ph. FA 5-5966

AKC DOBERMANS. Fine litter of 8. Mother, black; Stud, Blue. 323-9350.

WILL GIVE away puppies. FA 2-2376 after 5 PM or on Sunday's.

(40) Cattle, Livestock

NICE yearlings for sale. Also laying hens. FA 3-5859.

AT STUD: TOY SHETLAND MALE, $10. Phone 396-2489

APPALOOSA Gelding, 3 yrs. old, saddle, bridle, blanket $300. 396-2515.

FOR SALE or trade: 1 beautiful albino quarter bred mare, $275. One 2½ yr. old part Arabian filly, $125. One gray 2 yr. old dapple gray saddle colt, $125. One ½ quarter horse filly colt, $85. One black and white spotted filly, 3 yrs. old, $175. Call FA 5-9769.

FOR SALE pair of Reg. Poland China hogs with 5 pigs, $160. 2 yr. dappled Palomino shetland with bridle. $50. Ph. 373-0242.

1-SADDLE horse Stallion, 2 yrs. old. FA 3-2778

4 REG. JERSEY'S. 2 cows, 2 heifers. 4-H Club animals. FA 5-3927

MERCHANDISE

(42) Articles for Sale

30 INCH Hunter Window Fan; Small Ceiling Fan; Sink with Drain Board, Lavatory. FLOY HORTMAN, 1200 Cypress, W.M.

McCULLOCH Chain Saws & Outboards
Complete Sales & Service
Jordan's Saw & Marine Co.
709 Trenton, W.M. Phone 387-0443

MERCHANDISE

(42) Articles for Sale

RADIATOR repair, wheel alignment, welding. Ken't Repair Shop, 400 Jewell, W.M.

GLASS FURNITURE TOPS
Danny Frantom Glass
705 Trenton, W.M. FA 3-1374

POULAN Chain Saws; Sales & Service
WEST MONROE SAW CO.
106 Smith, W.M. Phone FA 5-7194

GOOD used lawn mowers, $12.50 up
Earl's Lawn Mower Shop
1100 Sterlington Rd. FA 2-0014

AIR CONDITION HEADQUARTERS
PRICES START AT $144.44
You'll Like Our Easy Terms
Kauffman's Appliance Co.
Highland Shop. Center, W. M. FA 2-1607

Martin's Engine Service
"We Sharpen Reel Mowers"
707 Trenton, W.M. FA 3-7567

(1) GOOD Used Tappan Range $39.95
GOODYEAR, W.M.
313 Trenton, W.M. FA 5-1461

COUCH & chair $15; Stove $29.95. Furniture Store. 813 Natchitoches, W.M.

VACUUM CLEANER REPAIR. We repair any make — Hoover, Compact, Kirby, replacement parts for all makes. KIRBY CENTER, FA 3-1056.

Good Selection Of Used Window
AIR CONDITION UNITS
½ ton to 2 ton - $100 Up
Good used 15 ton commercial unit
CHEEKS ELECTRIC
Crosley at N. 11th, W.M. FA 3-2424

PIONEER Chain Saws; Sales & Service
WEST MONROE SAW CO.
106 Smith, W.M. Phone FA 5-7194

YOU might sell it or you might buy it at HEFLEY'S FURNITURE. 901 Washington, W. M. FA 2-7473.

ENCYCLOPEDIAS
I BUY and sell both new and old sets. MRS. BERNARD LEVI, FA 2-8147; FA 2-2191. 101 North Grand.

HAILE'S Hardware
Kelvinator appliances and air conditioners; Lawn Boy mowers, Johnson Motors. We finance.
818 Jonesboro Rd. W.M. FA 2-0465.

Modern Floor & Decorating
Gives you more for your money on Linoleum, Carpet or Tile
Call John Bonar 323-6505

SOL'S PIPE YARD
ALL SIZES USED PIPE
And Used Construction Steel
Free delivery within 100 miles
Airport Rd. Selman Field. FA 5-5929

MATHES Central air conditioning. 30,000 BTU. Added to present central heating. Cools up to 1500 Sq. Ft. $575 Installed! plus wiring and insulation. Other models slightly higher. Free est.
LANE-MAY, FA 5-4557

1964 STREET Directory $30
FLOY HORTMAN 1200 Cypress, W.M.

ALLIED FENCE CO.
CARPORTS, Awnings, Swimming Pools
1416 Sterlington Road FA 3-8838

GARBAGE barrels, $3.50-up. Delivered. FA 3-1496, FA 2-5060, FA 3-6210.

Air Condition Special!
Cool A Large Room
Plug In, 110 Volt Unit 6,600 BTU
$129.95—Easy Terms
Tom Peters
DISCOUNT CO.
2202 Cypress St., W.M. FA 3-5819

OPEN next wk. til 9 p.m. Come browse, bargains galore. Brennan Utilities.

(1) 22" Power Mower, Repossessed $29.95
G.E. Air Conditioner .... $129.95 up
G.E. Portable T.V. .... $99.95 up
(1) New 10 Ft. Refrigerator $129.00
GOODYEAR
SERVICE STORE
1514 Louisville Ave. FA 3-1313

COOK stove sale! Reg. $139 now $99, coppertone, stainless steel, apt. sizes. All reduced $30 or more.
Brennan Utilities.

17 INCH table model Motorola TV, $30. Ph. FA 2-6359.

18 FT. DOUBLE door upright deep freeze. Perfect condition. $124.95. FA 3-0977.

ATTENTION
VACATIONER OR GRADUATE
SAMSONITE luggage, Free Engraving
DURRETT'S INC.
300 Trenton, W.M. FA 3-5451

ANTIQUE Dry Sink. The Antique Shoppe, 700 No. 5th, FA 3-8648.

Ornamental Iron Columns
REPPOND IRON WORKS
603 North 18th FA 2-6097

ORNAMENTAL IRON COLUMNS
SOUTHERN METAL CRAFT
Claiborne on Hwy. 80 W.M. 323-3989

LAWN MOWERS
In-the-crate savings! Terms.
FIRESTONE STORE
N. 3rd & Washington FA 2-7196

5 GOOD Used Refrigerators from $35 to $90. Call FA 5-5272.
ALLEN APPLIANCE.

FAMOUS G. E. Electric Disposal unit. Child proof! Jam proof! Only, $44.25.
Climate Control 323-6621

TOMATO-BEAN STICKS
3801 Jackson St. Ph. 325-9805.

CIGARETTE MACHINE
AIR Jack, Paymaster Check Machine.
FA 2-7452

Houseful new Furniture - $25 Mo.
DIRECT SALES INC.
526 DeSiard

AUTO air conditioner for a Ford, Mercury or Comet. $95. 1 yr. old. Good condition. Ph. 323-6634.

DAY'S FURNITURE SHOP. Upholstering, Repairing, Refinishing, FA 3-4959.

VISIT us . . . at Colbert Hardware
401 Natchitoches, W.M. FA 2-4114

WE invite your inspection of our refinishing & restoring antiques, plus building custom cabinets.

SEE our bargain specials! Full size foam loungers $35, 2 pc. living room suites $69.95, 2 pc. Danish suites $55, sofa beds, vinyl coverings $59. Worth seeing. Brennan Utilities.

NEW FOR OUR CUSTOMERS
CARPET
Sales And Installation Plus..
ARMSTRONG's Vinyl Corlon Sheet Goods
Vinyl Asbestos Tile — Formica Tops
Nothing Down - 36 Mo. to pay
J. E. DUPUY
Flooring & Accoustical Contractor
309 N. 18th St. FA 2-1923
(THRU SHELL OIL CO. YARD)

PAINT SALE
$2.99 Per Gallon
STAR
Hardware & Furniture
514 DeSiard FA 3-1664

—OUT OF PAWN—
ADMIRAL 19" T. V., like new, $69.95; Webcor Tape Recorder, $59.95; World Book Encyclopedia, $59.95; Antique striking clock, $39.95; Canadian Browning 22 Rifle, $44.95; Model 61 Winchester 22 pump rifle, $44.95; Model 39-A Marlin 22 rifle with lever action and scope, $49.95; One set of Spaulding golf clubs, $49.95; Typewriters, $15.95 up; Window Fans, $12.95 up.
HUNT & WHITAKER
110 Hall St. FA 3-2781

ALL Type PLASTIC for building
TWIN CITY GLASS
2933 Louisville Ave. FA 5-3821

SPECIAL
3 Only
ARIENS RIDER
Demonstrators
These units almost like new - very low operating hours.
26" Cut - 6 H.P. Engine
4 forward speeds with reverse
Original price - $399.50
REDUCED to - $265.00
—90 Day Warranty—
TRADES TERMS
HOWARD GRIFFIN
700 Block So. Grand
Ph. 325-9652

NEW Shipment old merchandise. Furniture, chandeliers, ceiling fans, art glass and other art objects. JimBee Antiques. 900 No. 2nd.

¼ INCH 4x8 Sheetrock $1 Sheet; 3/8 4x8 $1.15 Sheet; Typewriters, [illegible] and manual. Hook's Applia[illegible] N. 4th W.M.

MERCHANDISE

(42) Articles for Sale

FOR sale, 2 wheel utility trailer, $65. 373-2845.

WARD'S riding lawn mower, $50. Maytag electric dryer, $35. Ph. 396-2489.

20" Roll-A-bout Fan $19.95
20" All purpose Portable fan $14.95
20" Window Fan $29.95
B. F. GOODRICH
900 Louisville Ave. FA 3-0386

Going To The World's Fair?
BE SURE to drop by and let us check your camera for clearer pictures.
BOB SALE STUDIO
1111 N. 4th FA 2-3425

GOOD Used Gas Ranges $39.95 up
COOPER FURNITURE
504 Natchitoches, W.M. FA 2-5950

YOU'LL miss a bargain if you miss seeing our boxsprings and mattresses. 3 van loads. Buy them at prices you like. Brennan Utilities, 133 N. Grand.

FOR SALE set Britannica's Great Books of Western World. Can be bought at real saving. Address inquiries to P.O. Box 962, Monroe.

Mosquito Bars
U. S. Surplus Trading Co.
1201 Cypress, W.M. Hwy 80 Open til 9 Fri.

GOOD Used A-1 Reel Mower $79.95
MARTIN'S ENGINE
707 Trenton, W.M. FA 3-7567

1964 Street Directory $30
Phone FA 3-1780

YOU NEED IMPRINTED GIFTS?
SEE Antis Advertising Specialities

POOL tables, also repair and supplies. Dial FA 2-9123.

New and Used Steel and Used Pipe
Twin City Scrap Materials
104 Mississippi FA 3-9412

Plastic Pipe — Insecticides
We cut and thread pipe
GEBHARDT'S HARDWARE
5919 DeSiard Phone 325-2803

SINGER portable, makes button holes and zig zags with attachments. Take up last 6 payments of $6.21. Call Hortman's, 387-0143.

BABY CHICKS and Chick Supplies. New lawn mowers. CARTER'S FEED & SEED, 129 Commerce, W.M. FA 2-3197.

RE-UPHOLSTERY
By Factory Trained Experts
Free Estimates - Financing Available
EMBRY FURNITURE & UPH. CO.
1210 South Second FA 5-6723

IT'S NEW in Monroe and this area.
The Unique Products Inc.
210 Butler W. M. 325-4859

USED Singer Sewing Machine $20. Ph. 323-4182.

(43) Articles for Rent

WATER pumps, hoses, etc. Barker's Rent-Alls, 606 Louisville, FA 5-1491.

Pneumatic Tools and Compressors
THE TOOL HOUSE, INC.
500 N. 3rd, Monroe Ph. FA 2-6167

HERTZ TRUCK RENTALS
201 S. Grand, FA 3-8805

CUT YOUR ICE BILL IN HALF
RENT A Frigidaire ice machine. Ph. FA 3-7725. Ask for Mr. Gilstrap.

HEAVY EQUIPMENT RENTALS
R & R Equipment Co.
2010 Sterlington Rd. 325-4125

FOR RENT
FLOOR SANDERS, Polishers and Edgers, Power Tools and House Jacks, Hospital Beds, Wheel Chairs.
Pipe Cut & Threaded.
New York Hdwe. & Furn.
625 DeSiard St. Dial FA 2-4494

(44) Household Items

10 CU. FT. Coldspot upright freezer. Like new, $85. 325-5317.

GOOD clean stove and refrigerator, both for $65. FA 2-9325.

13 FT. Whirlpool modern refrigerator, $70. Antique sofa, $90. Ph. 322-0632.

FOR Sale, 30 pieces International "Enchantress" Sterling flatware. 323-4131.

PFAFF zig-zag sewing machine, does everything without attachments. Take up last 10 payments of $9.96 per mo. Call HORTMAN'S 387-0143.

FREE
LAMPS, COFFEE TABLES
END TABLES
With
HOUSEFUL OF FURNITURE
COMPLETE
$395.
Includes
* Stove
* Refrigerator
* 7 pc. dinette
NO DOWN PAYMENT
$16.44 Mo.
BARGAIN
LAND
2208 Cypress, W.M. 387-0157

(42) Articles for Sale

(44) Household Items

T.A.G.

12 FT. Frigidaire Chest Freezer $118
GOOD used 1 ton Air Cond. $85
GOOD used Refrigerator $58
Clean 40" Electric Range $78
FRIGIDAIRE Washer, Rebuilt $88

DANIEL
APPLIANCE
AND MAPLE SHOP
*90 Day Guarantee on defective operating parts repaired or replaced without charge.
Authorized Frigidaire Sales & Service
209 Louisville Ave. FA 5-4455, FA 2-4649

AIR CONDITIONING, HEATING AND PLUMBING CONTRACTORS
POGUE ATKINS
300 Stanley Ave. FA 3-1394

FREE $11.95 32 pc. set of Dinnerware with purchase of any Dinette Suite. $49.95 up. Joe & Bill Furn., 501 DeSiard, D & E Furn., 341 DeSiard, 321 Trenton W.M.

COLDSPOT air conditioner, 11,000 BTU's. Cost $295. Sell for $100 cash. FA 2-6855

SELLING MY HOME
MUST sell costly furniture (including Drexel, Hendredon, Frigidaire, Etc.) for 3 bedrooms, dining room, living room, and kitchen. Also new Beautyrest bedding. Apply 105 Vernon St., Monroe.

12 FT. ADMIRAL refrigerator cross top freezer $35. FA 5-6815.

KITCHEN range with grill and glass door oven, $25. FA 5-0114.

2 ONE TON air conditioners, $75 each. Ph. 387-0423.

SIMMONS Hide-a-bed couch, good condition, $25. Call FA 5-5648 after 5.

WINDOW air cond. 1-1 ton Hotpoint $75; 1-1 ton Chrysler $50. A. L. Grifting, 414 Walnut, FA 5-1415, FA 5-5332 nites.

NEW Swivel Platform Rocker Reg. $49.95 $34.50
NEW Ready-Bed, Slightly Damaged in Shipping. Reg. $249.95 Now $149.95
NEW (2) Piece Vinyl Living Room Suite, Slightly Damaged. Reg. $179.95 NOW $99.95

WARREN
204 Trenton, W.M.
FA 5-4301
COMPLETE SALES AND SERVICE ON ALL PHILCO-BENDIX APPLIANCES

L (O) (O) K
3-ROOM HOME
OUTFIT COMPLETE
9-Piece Living Room
COMPLETE with tables, lamps and 9x12 rug.
6-Piece Bedroom
COMPLETE with box springs, mattress, pillows, sheets and pillow cases.
Kitchenette
5-PIECE DINETTE
GAS RANGE
REFRIGERATOR
ALL FOR ONLY
$299.95
ONLY $9 Down; Easy Terms!
House Of Bargains
907 Cypress, W.M. FA 3-6433
Across street from Rivers Ford.

LARGE 2 dr. Servel refrigerator in perfect condition. $75. FA 2-8006.

GIBSON REFRIGERATOR
FULL width freezer, porcelain meat keeper, chrome plated shelves. Exceptional buy at $49.95. Used refrigerators start at $29.95
HENRY'S
FURNITURE & APPLIANCE
607 No. 18th St. Ph. 322-8098

2 RUGS, 2 hall runners, 4 pads, complete $80. 325-9915, 103 Nichols, W. M.

USED Hotpoint Dryer $69.95
GAS or electric Ranges $29.95 up
USED Washers & Dryers $39.95 up
USED Air Conditioners $79.95 up
APPLIANCE
CENTER
For 50 Per Cent More Efficiency Let Us Steam Clean Your Air Conditioner
1020 N. 4th Ample Parking FA 3-4427

(42) Articles for Sale

"HARDWARE YOU WILL BE PROUD TO OWN"
703 N. 5th St. KIPER'S Dial 322-4412
Quality Hardware For The Home, Farm, Industry
FAIRBANKS-MORSE PUMPS
Tanks - Valves - Pipe - Fittings - Tools - Ladders

(46) Musical Merchandise

(46) Musical Merchandise

—Something Different—

Just what would you expect to pay for a brand new 88 Note — 15 Year Guaranteed Spinet Piano . . .

We Do Not Know what your answer would be but we DO know that we have such a Piano for only . . .

$399.00
Full 88 Note PLUS 15 Year GUARANTEE

This is NOT a Gimmick Nor a Come On Deal but a Genuine beautiful piano that you would expect to pay a lot more money for. All we ask you to do is see and try it! If You Like it (and we know you will) You can purchase this GRAND for only

$25.00 down
And less than $4.00 per week. Or rent for $2.50 per week.

CLIP AND MAIL TODAY
ROARK BROS. PIANO CO.
I am interested in the beautiful full 88 note, brand new spinet piano for $399.50 with the full 15 year guarantee. Please send me descriptive literature and full details of your easy terms.
MY NAME ....
ADDRESS .... TOWN ....
CLIP AND MAIL TODAY

ROARK BROS.
Northeast Louisiana's Oldest and Largest Music Store
Complete Sheet music Department INCLUDING All The Latest Gospel Music.
JACKSON ST. FA 2-5700

grad. stand. checks

MERCHANDISE

(44) Household Items

D. O. McDaniel, Salesman
Out of town service.
POSTON MATTRESS CO.
P. O. Box 1046, Monroe FA 5-8865

UPHOLSTERING MATERIAL ½ price. Financing available.
Crawford Mattress Factory
Farmerville Rd., W.M. Ph. 396-2542

Complete Mattress & Upholstery Serv.
"Out of town service"
Walker Mattress Co.
605 Jonesboro Rd., W.M. FA 5-6329

(45) Bargain Counter

WRINGER type washing machine $15, good condition. FA 2-8006.

(46) Musical Merchandise

L(O)(O)K
PIANO BARGAINS
New and Used
TRUCK LOAD SALE
Own a Piano for as Low as
$5 Mo.
No interest or carrying charge on Pianos
House Of Bargains
907 Cypress, W.M. FA 3-6433
Across street from Rivers Ford.

MAGNUS Cord Organ. Excellent condition. $55. 373-0785.

ELECTRIC Guitar, $59.50. Amplifier, $29.50. DEW MUSIC CO. 339 DeSiard, FA 2-8127.

STUDENT Guitar Special, $19.50 DEW MUSIC CO. 339 DeSiard, FA 2-8127.

Sheet Music — Piano Rolls
Music Supplies
Mrs. Joyce Williams, Dept. Mgr.
PAUL HEWITT MUSIC CO.
1312 Louisville FA 5-3131

Why Don't You OWN A Hammond Organ?
As low as $5 weekly
Ask for particulars today!
PAUL HEWITT MUSIC CO.
1312 Louisville FA 5-3131

23 IN. Motorola TV, nice $95. Leblanc Clarinet, like new, $75. FA 2-5989.

Marine Piano House
NEW and used Pianos, Thomas organs. 24 months with no interest or carrying charges. Free Service.
3210 Dick Taylor FA 3-2622

(47) Television

WHY settle for 21" - 23" MOTOROLA COLOR TV's are here! Terms to suit.
HOME APPLIANCE & TV
2316 South Grand FA 5-1625

21 INCH portable TV, guaranteed, good condition, $35. Ph. 325-0390

21 INCH TV, very good condition, $30. Ph. FA 2-0495 after 6:30 p.m.

CALL US for Television and Radio Service. We repair all makes and models. GUARANTEED. MASSEY'S, 116 Trenton, W.M. Phone 325-0462.

CALL US for Television and Radio Service. We repair all makes and models. GUARANTEED. MASSEY'S 116 Trenton, W.M. Phone 325-0462.

20 IN. TABLE model Zenith TV. Good condition. See at 403 Riverbend Dr., W.M.

Compton T.V., Inc.
RCA COLOR T.V.—SALES, SERVICE
Good used T.V. sets, some color
WE SERVICE ALL MAKES
2718 N. 7th St. W. M. Ph. 323-8535

(48) Business, Office Equip.

Cafe-Store-Equipment
Hancock-Martin
611 N. 8th FA 5-1474

TYPEWRITER REPAIRS
Free Pick Up Delivery
Standard Office Supply Co.
125 St. John FA 3-3438

NEW and used cafe and market equipment. Bought-sold-traded. Industrial scales sold and repaired.
TOLEDO SCALES
2307 So. Grand FA 3-8590, FA 5-4080

(49) Sporting Goods

SPECIAL THIS SEASON shiners, 1½c; crickets, 1c; red worms, 50c a box; cold drinks. OPEN 3 AM - 9 PM 7 days a week. For night service ring bell. SOUTHSIDE BAIT STAND, 3803 Jackson, Ph. 325-3260.

FREE COFFEE
CURLEY'S BAIT STAND OPEN 4 a.m. Shiners, crickets, red worms, fishing supplies. 1901 Trenton, W.M.

ELROD'S worms, crickets. Tower Spt. Shop, 3225 Louisville, FA 2-4656.

LET'S GO FISHING! Gene has everything you need to make that fishing trip a big success!
GENE'S SPORTING GOODS
700 Block So. Grand FA 3-2834

NOTICE FISHERMEN we open at 3 A.M. can furnish all your fishing needs. BIG RED WORMS. Heberts Sports Center, 2106 N. 7th, W.M. 387-0517.

FISHERMAN'S HEADQUARTERS
For Boat Trailer Tires
SAGER GENERAL TIRE
N. 4th and Pine St. Ph. FA 5-2659

COOK & PREDDY
Licenses Pawn Broker
Unredeemed Watches & Diamond Rings
426 DeSiard FA 2-5868

(50) Boats & Accessories

BOAT trailer and battery motor. See at 209 Benson, West Monroe.

SEE Gibson's for your Fishing Equip.
GIBSON'S
3000 Louisville Ave. Monroe, La.

ARKANSAS Traveler Runabout; 35 Johnson electric starting motor; trailer. FA 2-6708.

HOUSEBOAT 10x26' steel hull, $1350. DIAL FA 3-9677 or 323-7905

REVOLUTIONARY
NEW MILLION
DOLLAR MOTOR!!
All New 9½ H.P.
Johnson SEA-HORSE
Now Available for Delivery
$360.
Big Trades for Old Motors.
HOWARD
GRIFFIN
700 Block South Grand

Zachery Engineered Plastics
Specializing
In Boat Repairs and Remodeling
505 Coleman, W.M. FA 3-4014

ASSUME Notes on 14 ft. Lone Star Runabout, Johnson motor and trailer, 1 yr. old. FA 5-8915.

SEE the all new Mercury 3.9 Twistgrip control. Full gear shift.
GOOD FOR ALL LAKES
Nothing Down
Brewster Marine Service
Evinrude - Mercury
3111 Breard St. FA 3-8357
"Between Louisville Ave. And Sterlington Rd."

KINGFISHER
Your Best Aluminum Fishing Boat Buy—
12' Model - $99.50
14' Model - $119.50
32" Bottom — 14" Sides
Swivel Seat Brackets - Bottle Opener Styrofoam Flotation
NOTHING DOWN - Up to 24 mos. to pay
HOWARD GRIFFIN
700 Block So. Grand
Ph. 325-9652

USED OUTBOARD
MOTORS
We're Loaded with the largest stock of good used outboard motors - all makes - that we've ever had and—
THEY'VE GOTTA GO!
Prices have been cut drastically on over 100 Engines.
If you need a good fishing or runabout motor. . there's a bargain waiting for you at
HOWARD GRIFFIN
TRADES - TERMS - SERVICE
700 So. Grand . . . Ph. 325-9652

THIS FUNNY WORLD

McNaught Syndicate, Inc. 5-23

"We ate all of last year's crop one morning for breakfast!"

MERCHANDISE

(50) Boats & Accessories

14 FT. aluminum boat, 5½ Johnson motor, FA 3-3504 or FA 2-6509 nights, Sun.

WANTED: Boat Trailer large enough to carry 25 ft. ChrisCraft. Will Pay Cash. Call Mr. Adams, FA 5-6294

(51) Water Wells

DIXIE WELL SERVICE
Water Wells Drilled & Repaired
GUARANTEED FA 3-9247

FEAZEL WELL SERVICE
"Modern Well Boring Equipment"
Hiway 80, W.M. Ph. 396-2461.

RAY'S WELL SERVICE
WATER wells, drilled, pump serv. Guaranteed insured. FA 2-1332, FA 3-5873.

FAIRBANKS MORSE PUMPS
E. R. KIPER HARDWARE
703 N. 5th St. Dial FA 2-4412

(53) Machinery & Tools

HOLMAN & Smith portable air compressor, tools, sales and service. Easy terms.
R & R Equipment Co.
2010 Sterlington Rd. 325-4125

FOR RENT
Backhoe Machines with operator
NICHOLS BROS.
816 Jonesboro Rd. FA 2-3741, FA 2-9809

(54) Farm Equip. & Supplies

1 ROW Farmall tractor with belly mower. $600. Ph. FA 5-3773.

ALLIS Chalmers Tractor. Motor completely reconditioned. Excellent sharp. Disc included, $450. Call FA 5-0723.

JOHN DEERE 60 tractor. Excellent condition. Very good tires. Also have Sidewinder bushhog. Ph. FA 5-1923.

'52 FORD Tractor, new motor, good tires, cultivator and pick up disc. Guaranteed. $795. Call 2810388, Bastrop.

SAWMILL and planer in good running condition. Sacrifice $3500. Has to be moved. Ph. B. E. Harveston, 6819 Grayson, La.

(55) Farm & Dairy Products

CUB Farm-all, cultivator, planter and distributor, lift disc. $595. Ph. 373-0731.

(56) Seeds, Plants, Supplies

DAY lilies for sale. 211 Foster, Monroe. Turn right off Oliver Rd. FA 2-2073.

NOW CUTTING and baling good Bermuda hay. 55 cents a bale in field. FA 3-2885.

PINE straw, rotted bark, cow manure, chicken litter, sand. Delivered. FA 3-7496, FA 3-6905.

Garden Seed, Sweet Potato Plants
ROYAL FEED & SEED, 812 DeSiard St.

BULK SEED, plants, fertilizer, etc.
ACE HARDWARE
711 Winnsboro Rd. FA 3-4242

SAND, fill dirt, road gravel. Delivery. GROVER EDWARDS, FA 5-2463.

TOP SOIL, fill dirt, pit run gravel, river sand. J. B. SALLEY, FA 3-4866.

GOOD top soil, fill dirt, pit run gravel, J. B. Smith 373-0651, FA 2-9817.

SANDY loam top soil, drive way gravel, fill dirt. L. H. HEMPHILL, FA 5-7301.

(59) For Sale or Swap

Trade Your Old Furniture On NEW At
Millsaps Furniture Co.
303 Trenton, W.M. FA 3-1818

(60) Wanted to Buy

USED record player in good condition. Must be Reasonable. FA 2-2669.

WE BUY used furniture—appliances
Exchange Hdwe. & Furn.
105 N. 6th. FA 2-3866

We Buy and Sell Used Furniture and Appliances
JOHN'S TRADING CO.
2205-07 DeSiard St. FA 2-3168

WANTED TO BUY
PIANOS of all description. Highest prices paid. FA 2-5700.

We Buy Furniture & Appliances
GLOBE FURNITURE CO.
1619 DeSiard St. Dial FA 2-6290

WE buy scrap metals, radiators, batteries, copper, and brass. Highest Market prices. The Lieber Co., 100-11th St., FA 3-6639.

WE Will buy or trade for used furniture.
New York Hdwe. & Furn.
625 DeSiard St. Dial FA 2-4494

WE buy gold, silver, jewelry, diamonds and coins. R & A Jewelry, Paramount Bldg.

REAL ESTATE FOR RENT

(61) Furnished Apartments

2 ROOM furnished apt. $15 week and up. Bills paid. 373-2735.

NEW Brick apts, all sizes, 1 to fit your needs, 2 beds for 2 men or couple. Air cond. wkly rates. Worry free for retired couple. Broadmoor apts. 373-2521.

3 FURN. Rooms, window fan $11.50 wk., bills pd. 901 Wilson, W. M. FA 2-5840.

1 LARGE apt, 1 Small apt, bills paid, fan. 206 Pine St. Monroe.

W.M. 103 SLACK St. 3 room garage apt., bills pd. $60 mo. FA 5-3018.

4 ROOMS, private bath and entrances. Close in. FA 2-6784 or 387-9056.

3 LARGE Apartments 1 block off Louisville. Call FA 3-9761.

NICE roomy apartment on bayou. 5329 DeSiard St. Ph. FA 3-1112.

4 ROOMS, 3208 Cypress, W.M. Bills paid. FA 2-1688 or FA 3-0420.

102 FOREST, clean 2 room, bath bills paid, $50. FA 3-9943, FA 5-5998.

800½ NORTH 3rd., W.M. Redecorated 2 bedrooms, private bath.

2706 LEE Ave. 2 bedroom duplex with bath. On busline.
Dial FA 5-8422

210 LOUISE Anne, 3 rooms, bath, bills paid. Mrs. Davies, FA 3-8505

LOCATED IN NORTHSIDE
GARNIER APTS.
1-2-3- BEDROOMS
FURNISHED AND UNFURNISHED
DIAL FA 3-9711

WE NEED
RENTALS in all parts of Monroe and West Monroe.
WE HAVE
DAILY request for homes and apartments. LIST your property with us for MANAGEMENT.
MONROES CERTIFIED PROPERTY MANAGEMENT ORGANIZATION
E. A. Porter Realty
SINCE 1928
REALTOR 325-3826 303 Arkansas

NORTHSIDE all pvt., air cond., modern, employed lady, bills paid. FA 3-4650.

CLEAN in town, single person. 316 Catalpa. Ph. FA 2-7802.

NORTHSIDE 2 bedroom downstairs duplex. Window fan. Ph. 323-9187.

1 BEDROOM duplex near college. FA 3-4729 before 7:30, after 5 weekdays.

NORTHSIDE, 3 rooms, bath and carport. $60 mo. Couple. FA 3-4357.

301 NORTH 7th, W.M. 3 room and bath, $40 mo. FA 2-7738 or FA 3-1877.

3 ROOM APT. $12.50 wk. bills paid. 311 South 2nd, FA 2-4024.

1 and 2 bedrooms. Choice locations
NORTHEAST REALTY, 323-2770

REAL ESTATE FOR RENT

(61) Furnished Apartments

AIR conditioned 5 large rooms, modern brick, window fan, garage, storage space. Adults only. 410 Rochelle.

NICE 4 room apt. Adults only, $65, bills pd. 802 N. 6th, 322-6505, 323-2523.

NORTHSIDE. Lovely furnished apartment. Living room, bedroom, kitchen, dining room, bath, hall. Attic fan, air conditioning unit, private front and back entrances. Extra nice. Good condition. References. Ph. Irene Reid, FA 3-1679.

NICE clean 3 rooms. Adults. 410 Pine, W.M. Ph. FA 2-1565.

NORTHSIDE, available June 1st. Call for appointment. FA 2-4459 or FA 2-6524.

DUPLEX, well furnished, new curtains, drapes, rugs, Bendix washer. Close in. Ideal for business woman. FA 2-7802.

207 MIRO, 3 room apt. Private bath, bills pd. 322-6608.

W.M. 3 large room apt. $50. mo. 111 McClendon Ave., W.M. FA 5-5378.

AIR CONDITIONED SMALL DUPLEX PRIVATE APT. CLEAN. IDEAL FOR 1 OR 2. 1211 CYPRESS, W.M.

411 WASHINGTON, corner 1 room apt. window fan, $8 wkly. FA 3-5079.

ATTRACTIVE 3 rooms, couple only, bills paid, FA 3-5257.

2 AND 1 room apts., bills paid, Monroe, W.M. FA 2-5649 or FA 5-9133.

LARGE 3 rooms, Northside. Clean. All utilities paid. $15. week. FA 2-5024.

GARAGE apt. Bedroom, kitchen and bath. Bills pd. Single person or couple only. $45 mo. 201 Mulberry. FA 3-7335.

3 APTS. Close in. Bills pd. Children accepted. FA 5-8303.

BRICK efficiency apartments. College Area. Ideal for young married, college couple, or retired ladies. M. W. "Doc" Savage, Ph. FA 3-3444.

MODERN air conditioned apts. and rooms, free maid service. Riverview Apts. 226 S. Grand. FA 3-1911 FA 5-4613

5 ROOMS entire upstairs. Adults. $15 wk. bills paid. FA 3-8505.

101 APPLE ST. Clean 2 rooms, bath. Bills paid. $40 mo. FA 3-9943, FA 5-5998.

CAROL ANN APTS.
College Area. FA 3-4233 after 3 P.M.

4 ROOMS, newly decorated garage apt. $50. mo. Water and gas pd. On bus line. Adults only. 322-0116, 2600 Georgia.

SMALL efficiency apartment, Northside. Consisting of bedroom, living room, small kitchen, eating area, bath. Suitable for 1 adult or couple. Gas and water furnished. References. $65 per month. Ph. Irene Reid, FA 3-1679.

3 ROOMS and bath, 802 North 7th, West Monroe. Dial FA 2-7923

1107 NORTH 2nd, 2 luxury apts. Large living room, bedroom, dinette and kitchen, tile bath, lots of closets. Gas and water paid. Over 900 square ft. of air conditioned comfort. $80 per mo. The Palace, FA 2-8131.

NORTHSIDE, 2 bedroom furnished apt. gas and water paid. FA 3-7446.

LIVING room, kitchen, bedroom, private bath, $12.50 week, bills paid. LONG HORN TRAILER PARK, Hwy. 80, W.M. 322-9356 days or FA 2-8518 nights.

NORTHSIDE. Upstairs air conditioned furnished apartment. Consists of bedroom, living room, dining room, bath, kitchen, front and back entrances. $85 month. Adults only. References. Ph. Irene Reid, FA 3-1679.

NICE clean apartments, bills paid. Ph. FA 3-1536.

NORTHSIDE, nice reasonable, gas and water paid. FA 5-7503, FA 5-1550 or FA 3-5257.

302 HILTON, extra nice 4 rooms, bath. Adults. $65. FA 5-7069, FA 3-9943.

(62) Unfurnished Apartments

DUPLEX redecorated, V. blinds, range. 1706 College. $45. FA 2-2758.

2 BEDROOM unfurnished deluxe apt. 1204 South 4th. FA 5-7307 after 4 PM.

1602 NO. 3RD, Downstairs 4 rooms, bath. $65 mo. FA 3-5370 or FA 2-7870.

906 ALABAMA St. Duplex, 4 rooms, (1 bedroom), bath. $45 month. Ph. Cutler Realty, FA 5-9611.

W.M. NEAR Olin. 2 Bedroom duplex or home. $38.50 FA 2-9664. FA 2-7659.

1109 TRENTON, W.M. 2 bedroom duplex. Washer conn. Pest control.
LK BREARD, FA 2-8221

310 NO. 3rd, W.M. 3 rooms, bath, $30. Guerriero, FA 3-6236; after 5 FA 2-8905.

DUPLEX very nice 3 large rooms, private bath. Washer plumbed, yard. 416 South Riverfront, W.M.
FA 5-4825 FA 5-5125

2 BEDROOMS, Living room. Glassed-in porch, Carport, $40. S. Grand FA 2-4976

3-1 BEDROOM apts. Bayou Apts. 7223 DeSiard. 373-2740.

2 BEDROOM apt. 1308 South 4th, Monroe, La. Ph. 325-4737.

LOVELY 2 bedroom apartment in duplex. 1 block from the college. Consists of 2 bedrooms, kitchen, dining area, plumbed for washer. Big closets, front and back entrances. Trees. No students unless 1 year lease. Adults only. $80 month. Call Irene Reid, FA 3-1679.

(63) Furnished Houses

NICE 3 bedroom house. Air conditioned. FA 3-0202.

NEAR COLLEGE, 412½ Columbia. 2 bedrooms, living room, dining room, kitchen, bath, washer plumbed. $75 mo. FA 3-3936.

SMALL 1 room house FA 3-3711
Duplex 2 room apt. 510 Breard.

CHEAP, 2 and 3 bedroom houses, acreage, automatic washer, bus line. FA 3-8602.

LARGE furnished house. Nice for 2 families or 3 to 4 room apartments. Close in. FA 5-4370.

SMALL HOUSE on one acre tree covered lot Rowland Dr., just pass Lakeshore. New construction, sofa bed in living room, $65. mo. Bills paid. 323-2829.

W.M. 2 BEDROOM house. Completely furnished. Utilities pd. FA 2-1483.

(64) Unfurnished Houses

FOR COLORED, 3 large rooms, 2818 Jackson, $25 mo. FA 2-6812.

3 BEDROOM brick home for rent or lease in W.M. 325-8048.

1105 FLORIDA, 2 bedroom house, carport, large storage $65. FA 3-7146.

414 Slack, W.M. 2 bedrooms, attic fan, 220 wiring, plumbed, carport, lovely storage $65 mo. FA 2-8639 after 5 PM.

NEAR college. 5 room house. Plumbed for washer. $65. Ph. FA 2-9905.

3 BEDROOM and bath home located on Wells Road at I-20 Intersection, near Claiborne School, W.M. $55 per month. Ph. FA 3-1341.

2 BEDROOM home. College Area. Available June 15. $100 a month. Wonderful condition.

PARKWOOD ADDN., W.M. Modern brick home. Trees. 3 bedrooms, 2 tile baths, family room, built-in kitchen, disposal. Air conditioned. $140 monthly.

NEAR COUNTRY CLUB, W.M. 4 bedroom, 3 bath brick home. Central heat and air. Double carport. Approximately 3000 sq. ft. Separate dining room, built-in kitchen. Very private. $155 month.

NORTH 3rd St., near Forsythe Park. 4 bedrooms, 2 baths, kitchen, den, basement. Older home. All large rooms. $70 month.

ON THE water, Lakeshore. Large brick home. 3 bedrooms, family room, kitchen, 2 baths, living room. Central heat, hardwood floors, utility. Corner lot. Boat pier, bomb shelter.
Ph. Irene Reid. FA 3-1679.

NEAR college, Large 3 bedroom, 511 No. McGuire. FA 5-5673, FA 3-0189

2 BEDROOMS, washer connections, nice garden spot. Ph. 373-2202.

2 BEDROOM house, 1008 S. 3rd. Plumbed for washer & air conditioner. Apply at 1010 S. 3rd.

Lakeshore Area, 309 Azalea, 3 bedroom brick, carport, $90 mo. Ph. 373-2489.

REAL ESTATE FOR RENT

(64) Unfurnished Houses

FOR lease near Sterlington. On the bayou. Over 2500 sq. ft., 4 bedrooms, 2 baths. Summer home or camp. Central heat and air. 20x20 paneled play room, large glassed - in porch, big kitchen-dining area. Washer and dryer connections. Over 1 acre of ground with beautiful shade trees and fenced yard. Free water and gas. Ideal for individual or company. For lease to responsible party or company, 5 year terms with 5 year option. $75 month. Ph. Cutler Realty, FA 5-9611.

MOVING? Use "Sanitized" vans. Call Dixie Moving & Storage, Inc. FA 3-9181.

FOR LEASE, 2708 Jersey, W.M. 3 bedroom brick, separate dining, 1½ baths, built-ins, large lot, $130. mo. FRANCES JACOLA, FA 5-6541; FA 2-3493.

FRESHLY Painted 2 Bedroom house. $28 mo. No bath. 1304 Nina, W.M. 322-7269

NEAR College, 301 Columbia, 2 bedrooms. Guerriero, FA 3-6236, after 5 FA 2-8905.

4 ROOMS, bath. Large lot, 202 Central Ave., W.M. $30 mo. FA 5-1434.

NORTHSIDE. 3 bedroom, 2 bath home. Living room, dining room, and den. Air conditioned. $125 a month. Ph. FA 5-6889.

1412 S. 3RD., near Plum St. School. 5 rooms, 2 bedrooms, family room. Attic fan, 220 wiring for air conditioning, range. Pest controlled. Completely redecorated. L. K. BREARD, FA 2-8221.

NORTHSIDE, 2 bedroom home with dining room. Call FA 2-0747.

COLLEGE AREA
1805 FILHIOL. Nice, clean 2 bedroom home. Call FA 2-0373 after 5 P.M.

(65) Rooms with Board

SLEEP cool here; good meals. 111 Haynes, W.M. Ph. FA 2-8262.

ROOM AND BOARD. Gentlemen only. 2000 Jackson St. FA 5-6782.

(66) Rooms Without Board

1510 N. 7th, Monroe. Bedroom, adjoining bath. Gentleman. FA 3-6947.

GENTLEMAN. Large bedroom. Air conditioned, kitchen privileges if desired. Clean and nice. 506 BRES AVE. CALL FA 2-1022.

GENTLEMAN, pvt. air cond. cottage, maid serv. $50. bills pd. FA 2-8672.

BEDROOM, private bath and entrance. 323-1796.

SINGLE room, adjacent bath. 1011 S. Grand. Phone FA 5-6893 after 5 p.m.

FRONT bedroom, private entrance. Next to bath. FA 3-7833.

FRONT room, pvt. bath, extra nice. Gentleman, 110 Ouachita Ave.

FOR RENT TO COLORED. Settled widow woman has nice room in new modern home to settled woman or man of good character. $7 wk. Northside, near bus. Ph. FA 3-1774 after 3 P.M.

HOTEL FRANCES
Private Bath — Maid Service
Rates from $45 mo. — Call FA 2-7151

AIR conditioned bedrooms, TV, phone, shower, $7 wk. Gentlemen. FA 2-5628.

(67) Business Places

18th AND ROSELAWN. For lease 1200 sq. ft. of beautiful air conditioned store space in new Aron's Pharmacy Bldg. $200. mo. FA 3-2242.

FOR RENT corner store building. Across street from Post Office. Ph. 281-3607 Bastrop, La.

BRICK OFFICE building, 605 North 2nd. Vacant. Ready to move in. Several offices, reception room, air conditioned, 2 baths. Ph. Irene Reid, FA 3-1679.

NEW SHOPPING center building, Lincoln Rd., opposite Lakeshore Subd. 1300 Sq. ft. $100 mo. Plenty parking, ideal for any type retail business. 7500 sq. ft. corner building for grocery or super market, $200 per mo. Call FA 2-2930 or FA 3-2577.

SEE our ad under classification 73. CUTLER REALTY.

700 BLOCK Natchitoches, W.M. Rent all or part. Will build. FA 2-4691.

FOR LEASE. 2500 sq. ft. now being built. 19th St. Owner will design to suit. Contact Irene Reid, Realtor, Dial FA 3-1679.

(68) Offices & Desk Room

AIR Conditioned panelled offices, 2 or 4 rooms. Reasonable rent. 325-0701.

AIR CONDITIONED BRICK OFFICES
701 N. 7th., W.M. 323-9598; FA 2-8991

407 HUDSON Lane, 500 Ft. Utilities, parking, reasonable rent. FA 5-1377, FA 3-7755.

GROUND floor offices available. Riverview Offices 228 So. Grand. All bills paid and air conditioned. FA 3-1911.

18th Street Business Center
SMALL and large offices, all utilities and janitor service. Day ph. 322-9618.

LOUISVILLE BUSINESS CENTER
Modern 2 and 3 office suites.
Central heat and air conditioned.
Off street parking. FA 2-8668

NEW OFFICE—2008 Roselawn. Air conditioned. Janitor Service. Private entrance. $35 per month. Call FA 5-6231. Glenn Tidwell.

1011 N. 4th, new office bldg. will partition, free parking. FA 2-3614.

NICE air conditioned office. Newly decorated. Convenient location. 323-2770.

SEE our ad under classification 73. CUTLER REALTY.

(69) Farms & Acreage

4 ACRES, fenced; 2 bedroom modern house; barn; at Swartz. For sale or rent FA 3-3042.

(72) Wanted To Rent

3 BEDROOM unfurnished home; nice neighborhood; fenced back yard. Call 322-5173 from 6 AM to 6 PM.

REAL ESTATE FOR SALE

(73) Business Property

BRICK DOCTORS OFFICE . . . Northside. CARTER REALTY, FA 3-6637.

BUSY bar, dining rooms, and dance hall, completely furnished. On large lot, south. A very real sacrifice price with terms offered to right buyer.
BEN F. GOZA, REALTOR
DIAL FA 3-5043

Dealing Exclusively
In Leasing, Rental and Sales Of Commercial Property
GILBERT FAULK
Commercial Realtor With
Faulk & Foster, Realtors FA 5-4666

TRENTON ST., W.M. Good commercial corner location on busy street. Has been used as service station with building and equipment.

BURG JONES Lane. Grocery store with 2 bedroom living quarters. Plus Go-cart track (now leased). In heavy traffic area. Terms.
THAMES & HARTNESS
701 North 7th., W.M. FA 5-6327
Nights FA 3-9907, FA 5-1861, FA 5-3746

COMMERCIAL AND INVESTMENT PROPERTIES BOUGHT, SOLD, LEASED
H. L. ROSENHEIN, Realtor
2400 Louisville Ave. Ph. FA 2-8668

Residential and Commercial Properties
MOTEL COUNSELORS
FRED L. PARKER
P. O. Box 2767 FA 5-1765

COMMERCIAL lot, Hudson Lane, facing Sears Roebuck. Across the street from new location of J. C. Penny and Woolworth. It's cheap priced now, but better hurry. Ph. Irene Reid, Phone FA 3-1679.

WANT TO BUY, SELL, LEASE?
HAVE largest selection of store buildings, office space, commercial lots, going businesses. What do you need . . .
CUTLER
REALTY—REALTOR—DIAL FA 5-9611

3½ ACRES
DOWNTOWN Natchez, Miss. Overlooking Mississippi river with large compress warehouse with approximately 3 million old brick, old season timber and lumber, 2 steam boilers, compress engine and other salvage materials. Ideal location for apartment houses, office building or motel. Could be revamped for a 3 acre storage warehouse. For further details call
ROY E. LEE
FA 3-7523, Monroe or write 303 N. 7th., W.M.

CORNER Roselawn and North 19th. 175.78 ft. wide by 122.39 ft. deep. Priced to sell.
BRICK Office building, 1602 Royal St.
1209 ROYAL Ave. Lot 80x130 ft.
GUERRIERO
Realtor, office FA 2-0446; after 5 FA 2-8905

1 AND 2
ACRE TRACTS
PLENTY of trees, blacktop streets. Natural gas, electricity. Located just past Drew School on Arkansas Road. Pay 10 per cent down and payments of $15 per month.
TIDWELL
& TIDWELL
REAL ESTATE
AND GENERAL INSURANCE
2008 Roselawn Office FA 5-6231
GLENN I. TIDWELL, 396-2614
H. O. TIDWELL

(74) Farms & Acreage

3 ACRES on Roland Road. Beautiful building site, trees. Easily financed.
THAMES & HARTNESS
701 North 7th, W.M. FA 5-6327
Nights FA 3-9907, FA 5-1861, FA 5-3746

BY OWNER for sale or trade, 3 bedroom brick home, 5 acres of land. 396-2515.

REAL ESTATE FOR SALE

(74) Farms & Acreage

FARM LOANS
Management Appraisals
Clearings and Development Loans
Farm Refinancing
TRANS DELTA
REALTY AND LAND CO.
Harold Seller, Mgr.
Office 103
Louisville Business Center
Off: 323-7184 Res: 373-1495

W.M. 6½ Acres on Strozier Rd. 13 and one-third acres Ark. Rd. Small down payment. Owner will finance. FA 5-3811 or FA 2-3375.

31 ACRES—W.M.
JUST OFF New Natchitoches Rd. 10 miles from city limits. Fenced and cross fenced, cleared, deep well and fine barn PLUS nice 4 bedroom aluminum siding home. $19,500.
Walker Glenn, Jr.
REAL ESTATE PH 323-1709

W. M. 4.2 ACRES off Cheniere-Drew Rd., with new barbed wire fence. $2,400. Ph. 325-9952.

7½ ACRES, 3 bedroom modern home on Good Hope Rd. W.M. all conveniences. $13,500 or will rent for $65 mo. with references. FA 5-9935.

13½ ACRES, pond, hwy. 15 west 13 mi. $4500. 50 acres fenced. FA 5-2355.

ONE ACRE, Prairie Rd. corner on Trope. Blacktop, city gas and lights. 325-8293 or FA 5-6781.

31 ACRES in Bosco. Completely fenced with nice house. Priced To Sell! Call Us Today. 323-2770 or 325-0071

PAUL TUCKER
SELLS FARMS Ph. 323-7164

BY OWNER 3 bedroom brick, approximately 4 acres. Central heat, attic fan, 2 barns, nice garden. Ph. 373-8065.

CALHOUN on Highway 151, south. 40 acres in saleable pine timber. $6000, no minerals.
CALHOUN, adjoins above. 80 acres in saleable timber. $12,000. No minerals.
BEN F. GOZA, REALTOR
DIAL FA 3-5043

FARM LOANS — farm appraisals. For delta and pinelands that produce, call
Hershel Sullivan
REAL ESTATE BROKER FA 5-0167
Earl Banks, 396-2637

18.80 ACRES, Southside Richwood Road, ½ mile from U.S. 165 by-pass. $1000 per acre.

20 ACRES fronting 1040 ft. on Arkansas Road, W.M. ½ mile from Sherwood Forest. With 4 acre fish pond, well stocked. Under fence.

19 ACRES on Prairie Road. With 3 bedroom home.
GUERRIERO
Realtor, office FA 3-6236. After 5, FA 2-8905

(75) Houses

FOR SALE
HOUSES to be moved, also houses to be demolished, cheap. FA 3-7773.

HOUSE TO BE MOVED
LARGE 3 story house to be moved or torn down. Full of extra good quality lumber, doors, sills, windows, joists, framing, fireplace, stairway, bath fixtures, basement, tile roof. Located North Monroe corner lot. Phone Irene Reid, FA 3-1679.

LOOKING FOR A HOME in W.M. with NOTHING DOWN? Payments $45. mo? Completely redecorated? Call LARRY SALTZMAN, FA 3-9703; FA 3-7446.

NO CASH NEEDED
On Any "Call Your Broker" Signs
515 McCain Dr. 3 bedroom, den, double carport $13,750
1403 S. 3rd $7,500
1301 FLORIDA $7,750
COLUMBIA, LA. Hearn Dr. $9,750. 2 bedr.
2306 DEBASTROP DR. 3 bedroom, $12,500
212 MONROE DR. 3 bedroom, $11,800
303 HAZLEWOOD DR., W.M. $6,800
MANY — MANY — MORE
LILLIAN DAVIS
REALTOR FA 2-8422

NORTHSIDE Monroe and W. Monroe. Brick, 4 bedrooms, 2 full baths.
CARSON HOMES
LOYD FOX, BUILDER FA 3-0121

HOUSES to be moved. Two 3 room houses cheap for quick sale, FA 5-4370.

2109 SHERWOOD
BY OWNER 3 bedrooms, 2 tile baths. Spacious rooms throughout. Dishwasher, disposal, built in oven and range. Fenced yard, 4½ years old. FA 2-3058.

PARKWOOD ADDITION W. M. Owner offering lovely red brick ranch on large landscaped wooded lot 115x155. House is centrally heated and air conditioned. Electric kitchen, formal living room, 14x24 with oak block flooring, large ash paneled family room. Built in bookcases. Four bedrooms, 14x15, 14x15, 13x13, 10x10, latter suited for office. Extra large ample closets throughout. 2 baths, separate utility and workshop room. Recessed stairway to attic storage, double carport. Shown by appointment. FA 2-3474. No Brokers.

BY OWNER, 2316 Duval. 3 bedroom, 2 bath brick. Kitchen & den combination, built-ins, dishwasher and disposal. 2 air conditioners. Double carport. Fenced in back yard. $18,000. FA 2-4667.

WE HAVE KEYS
WE HAVE KEYS to all homes displaying "SEE YOUR BROKER" signs-We WELCOME your inquiries.

505 AVOYELLES - Very nice Northside brick. Lovely large lot with lots of Pines. $355 DOWN - FHA - or you can $500 DOWN and ASSUME. 4½ years old. Payments at $82.36 mo.

320 PARGOUD DR. - 3 bedrooms - Beautiful large lot with 49 pines. Only $350 down - FHA.

1403 SPEED - SPACIOUS Home. Lovely neighborhood - 3 bedrooms, central air. Many features - Let us show you this one.

408 COTTON, W.M. Walking distance of town. 2 bedroom frame home. $7,000.

E. A. PORTER
REALTR COMPANY
SINCE 1928
REALTORS 303 ARKANSAS
FA 5-3826; FA 2-3961; FA 5-2867

SAVE $3,000.
COLLEGE AREA 3 bedrooms, 2 baths, 25 ft. family room paneled. Centrally air conditioned and heated. Built-in oven and range. Bedrooms, halls and living room carpeted. Double carport and large storage, utility room. The house is constructed of Antique Brick and is 2½ years old, situated on a lot 75x160. Owner is being transferred. Save Today.
NORTHEAST REALTY CO.
603 Bres Ave., Monroe 323-2770; 325-0071

REAL ESTATE FOR SALE

(75) Houses

BUYING - REMODELING? See, First Federal Savings & Loan
128 South Grand FA 5-7361

MONROE
LEXINGTON AREA
A NEW home in a choice location at 2019 Spencer, is yours in this 3 bedroom, 2 bath home. There is an entrance foyer, family room, double carport, air conditioned, and much more. Let's look today!

DEBASTROP DR.
OFF FORSYTHE Ave. You'll find this GOOD BUY! With 3 bedrooms, full ceramic tile bath, large living room-dining area. Hardwood block floors throughout. Easy to buy, and easy to see—just call!

104 GRAYLING LANE
HUGE HOME with separate garage — just right for your family! Has 2 bedrooms and large den that could be used for 3rd bedroom. Priced right at only $9000! See this without fail!

WEST MONROE
D'ARBONNE HILLS
EXCLUSIVE new brick home of quality! Consists of 3 bedrooms, 2 full ceramic tile baths, entry foyer, spacious living room, 12x21 paneled family room, built-in kitchen. Centrally air conditioned and heated. Double carport. On a beautiful tree-studded corner lot. Don't miss seeing this one!

206 BLAIR ST.
LARGE 2 bedroom asbestos siding home located near Claiborne School, W.M. Has carport and storage and is priced at $9500. We'll show anytime!

NORTH 7TH ST.
DUPLEX with living room, bedroom, kitchen, bath each side. Clean! Good condition! Close in. Price, $7950. Revenue $75 per month unfurnished. Investors, see this.

RIDGE AVE.
JUST what you've been looking for in location (corner North 8th), construction (quality brick with many extras), and price (only $13,500). This sparkling new home has 3 bedrooms, 1½ baths, kitchen-family room combination with built-in electric oven and range, and much more to see today! VA or FHA financing available, and we'll show anytime!

$200 DOWN
AND assume loan with monthly payments only $67 per month including taxes and insurance. Immediate possession, no red tape! So hurry! Located on New Natchitoches Road, this 3 bedroom home is in A-1 condition. Attic fan. Carport. Call today — we'll gladly show!

RAINBOW DR.
IN beautiful Lindsay's Countryside Addn. You'll agree this is a steal at only $23,500! Brick, 3 bedrooms, 3 ceramic tile baths, large living room-dining area combination, family room. Centrally air conditioned, carpeted master bedroom with large adjoining dressing room with closet, built-in dressing table. Huge patio. On lot 115x287 ft. with trees and cyclone fenced back yard. We suggest you see this TODAY!

THAMES &
HARTNESS
Office: 701 North 7th, West Monroe
Ph. FA 5-6327 Days
Nights FA 3-9907, FA 5-1861, FA 5-3746

FOR COLORED
WEST MONROE
CLASS ST.
CLOSE IN. It's new—it's brick—and you'll like it! Features include 3 comfortable bedrooms, kitchen with beautiful birch cabinets, as well as attic fan, central heating, aluminum screens and windows. Carport and storage room. See this today!

CLASS ST.
NEAR Highland Shopping Center. This new 3 bedroom brick home will appeal to your entire family. Includes beautiful birch cabinets in the modern kitchen, central heating, attic fan, and aluminum windows and screens. Near school. It's easy to buy, too!

MONROE
HOLLYWOOD HEIGHTS
JUST LIKE new with 3 bedrooms, kitchen with beautiful cabinets, panel heating, and all the extras you want in YOUR home. VA and FHA financing. Payments as low as $54 per month. It's ready for you to see today!

LINCOLN PARK
LOCATED within 3 blocks of the new Lincoln Park Elementary School, between Swayze Elementary and Terzia High School . . . also near shopping and the recreation park for colored. On Weaver Circle. On paved street with curbs and gutters! Family-pleasing homes featuring 3 bedrooms, ceramic tile baths, all large rooms, and some models have built-in oven and range . . . and much more that you'll want to see today! VA or FHA financing.

FA 5-6327 DAYS
NIGHTS FA 5-1861,
FA 3-9906, FA 5-3746

ASSUMPTION, 3606 Gordon Ave. $67 per mo. 325-8293 or FA 5-6781.

TO BE MOVED 6, 5, 4, and 3 room houses. Call FA 2-2256.

121 LYNETTE ST. (Ridgecrest Addition, W.M.) 3 bedroom brick Veneer. Carport, built-in appliances, central heating and attic ventilation. 100 per cent financing available.
Call, HILL LUMBER AND SUPPLY CO. FA 2-3124.

NO DOWN
PAYMENT
MAY STOP ANY DAY—LET US assist you in a home of your choice NOW before it's too late. CALL US TODAY! HAVE KEYS. Information on all
MONROE

	BEDROOMS	
515 McCAIN DR.	3	$81.73 mo.
215 BASTROP	3	$68.95 mo.
1301 FLORIDA	3	$56.07 mo.
212 MONROE DR.	3	$70.14 mo.
2306 DeBASTROP	3	$74.31 mo.
213 FAIRBANKS DR.	3	$82.02 mo.
215 BASTROP	3	$68.95 mo.
WEST MONROE		
303 HAZELWOOD	3	$40.42 mo.
510 LINDERMAN	3	$47.55 mo.
219 DUNCAN CIRCLE	3	$56.47 mo.
805 EVERGREEN	3	$70.14 mo.
111 RIDGEWAY DR.	3	$65.38 mo.
108 WESTWOOD DR.	3	$50.25 mo.
202 CARTER DR.	3	$73.11 mo.
102 RIDGEGROVE	3	$53.50 mo.

ADD INSURANCE AND TAXES
OVER 150 OTHERS AVAILABLE
NORTHEAST REALTY CO.
603 Bres Ave. Monroe 323-2770; 387-1717
Nites: JACK DUPRIEST, 325-0071
JERRY WOMACK, Sales Mgr. 322-7776

CLASSIFIED DISPLAY

CLASSIFIED DISPLAY

ATTENTION!
Rent Property Owners
LOOK!
WHAT YOU LOSE
Carrying A Vacancy

Loss	Rent	Rent	Rent	Rent	Rent	Rent
Per	$25.00	$30.00	$35.00	$40.00	$45.00	$50.00
Day	.83	1.00	1.16	1.33	1.50	1.66

For As Little As **44c** Per Day

You Can Place a News-Star—World "For Rent" Want Ad and Reach Every Prospective Renter in the Twin Cities! Turn Your Vacancy Into Cash Today.

CALL FA 2-5161
ASK FOR THE WANT ADS

REAL ESTATE FOR SALE

(75) Houses

SACRIFICE. 3 Yr. old brick 3 bedroom 1 bath home on East side Monroe. Large lot with 90x90 chain link fence at rear of house. Built in range, attic fan, two 1 ton window air conditioners, drapes and curtains included. Low Low equity on assumption. $89.57 Monthly. Phone 373-1150 for appointment.

JIM WALTER CORP.
HAS repossessed houses and lots for immediate sale. Farmerville, Simmsboro, Delhi and surrounding areas. Call Jim Ledbetter FA 5-4664, Monroe, La.

TOWN AND COUNTRY SUBDIVISION. Owner moving. $850 equity, assume loan. Brick, 3 bedrooms, 2 baths; 14x30 carpeted living - dining room; kitchen with built-ins; den with woodburning fireplace; centrally air conditioned; double carport. Ph. 322-9580.

120 THOMAS, W. M. Lovely 3 bedroom, 2 tile bath brick home near Riser elementary and Jr. High. Large lot. Back yard completely fenced. Plenty of room for garden. Beautiful Birch paneled kitchen with built-in oven and range. Washer, dryer connections. Loads of closets. Small down payment on FHA; $86. month.

STACK AGENCY
REALTORS FA 2-6781; FA 3-1035

4 BEDROOMS, 2 BATHS
EXTRA large family room. Double carport. 2107 Emerson, Northside.
FRANK C. EASON, BUILDER
Dial FA 3-3151 or FA 5-0703

2 HOUSES, 324 and 326 Bell Ave. Cheap. FA 2-0505.

108 MICHAEL AVE. Very nice 6 room home. $6,000. RISER REALTY, 325-8293 or FA 5-6781.

ASSUMPTION. 804 South 9th. Clean 3 large bedroom. Cyclone fenced with plenty shade trees. Close to Shopping Center, Schools, Swimming pool and busline. Notes $67. per mo. Small down.

RISER REALTY
325-8293 or FA 5-6781

HOUSE for sale by owner. 3 bedroom, 2 baths, fenced in back yard. College addition. Ph. FA 3-3953.

HOUSES FOR SALE FOR COLORED. 3 and 4 room houses and lot. Richwood. Easy Terms. G. W. WELCH, Dial FA 2-3627.

REAL ESTATE APPRAISALS
R. M. GOCHENOUR
REALTOR FA 5-8901

TRANSFERRED, sacrifice equity in 2 bedrooms, modern, built-ins. Louisiana Ave. W.M., FA 3-9979.

3 BEDROOM home with carport and storage. $200 dn. assume payments of $56 mo. 308 Hilbert, W.M. FA 3-4967.

503 NICHOLS DR., W.M.
BY OWNER. 3 bedroom brick, 1½ bath. assumption of loan. Balance $10,500. Call FA 5-6451 from 5 to 9 p.m.

BY OWNER $50 mo. includes all taxes and insurance. Freshly redone. 2 bedrooms with carport. 1509 Alabama. FA 5-6727.

ASSUMPTION . . . Vacant. . . No Red Tape. 3 bedroom brick. Perfect condition. Built-ins, cyclone fenced back yard. 106 WESTWOOD DR., W.M.
TINY BELL REALTY, FA 3-1246
Mable B. Thomason, FA 3-6574

SWARTZ Beautiful country home on black top. 5 rooms, 1½ baths. Plenty of shade. 2 acres under fence. FA 3-2106 after 4 PM and on week-ends.

ASSUME 4½ PER CENT Loan at 313 Pecan Dr. Lakeshore Subdivision. Nice 3 bedroom home with carport. In excellent condition. Pay equity and assume loan. Payments $68. month.

Ouachita Realty
FA 2-5583 or FA 2-7252

NOTHING DOWN. Several 2 bedroom homes still available for $49.61 monthly and up. Select Yours Now!
TINY BELL REALTY, FA 3-1246
Mable B. Thomason, FA 3-6574

SPECIAL
3 BEDROOM home, central heating, large lot. Close in. 510 South 5th. FHA commitment. Vacant. FA 2-0747.

PARKWOOD ADDITION. Beautiful 3 bedroom brick with 2 tile baths, large den, double carport. Kitchen has built-in oven and range, dishwasher.

WEST MONROE. Immaculate 3 bedroom home (or 2 bedrooms and den). Large kitchen-dining area with breakfast bar. Beautiful hardwood floors. Plumbed for washer-dryer. Only $350. down, $68.30.

WHITE COLUMNS, W.M. Brand new 3 bedrooms, 2 bath brick. Complete built-in kitchen, large den. Almost 2000 sq. ft. Air conditioned. Less than $22,000.

CARTER
REALTY CO.
REALTORS OFFICE FA 3-6637
322-1163 or FA 5-4483

LARGE fine home on 203 Country Club Drive. Under $30,000. Ph. FA 2-2331; FA 3-1414 before 6 PM.

WE WILL BUILD any place — any price. OUACHITA CONST. CO. 387-1717

2210 MALLORY PLACE
3 BEDROOMS, 1 paneled for den; carpeted living-dining area; lovely shade; school buses; easy to finance or assume; $13,300. FA 2-0890.

WHITE PROPERTY
NEAR Oak Grove, La. 4 bedroom house. Situated on 105x105 lot.

COLORED PROPERTY
MARION, La. 3 bedroom house located on 75x105 ft. lot.
COLUMBIA, La. 4 bedroom house located near colored school. Situated on 105x240 ft. lot.
Call FA 2-1601

TO BE MOVED Logtown School Cafeteria, 40 x 110 ft. Frame trussed construction. Good condition. Very cheap price. G. W. Welch, FA 2-3627.

POOLE
REAL ESTATE
MONROE. 4 bedroom brick, 76 acres. 6 miles from city limits. Well fenced. Central heat, air conditioned. Large kitchen and dining area. $25,500.
WEST MONROE
3 BEDROOM house, 3 acres. Deep well. $8,750.
214 OAKLAWN, W.M.
3 BEDROOM brick, 1½ bath, large kitchen and dining area, kitchen has built-ins. Large lot. $12,300. NO MONEY DOWN.
HARRELL RD. W.M.
4 ROOM house. 6 Acres. Beautiful trees and yard. $7,700.
We Have Keys To Homes With Signs "Call Broker"
John Poole, FA 5-4401, FA 5-8072
Grace Farmer, FA 2-5513
Francis Parks Mitchell, FA 2-8966

POOLE
REAL ESTATE
205 MARIDALE, W.M.
4 Blocks from Country Club. 3 bedroom brick, nice neighborhood. Den, kitchen and dining combination. Built-in dishwasher. Central heat. Glassed in 14x16 patio, fenced back yard. Large lot, 100x150. Bearing fruit trees. $13,900.
John Poole, FA 5-4401, FA 5-8072
Grace Farmer, FA 2-5513
Francis Parks Mitchell, FA 2-8966

REAL ESTATE FOR SALE

(75) Houses

ASSUMPTION . . . 3 bedroom brick, 1407 Parkview. $550. down, $83. monthly notes. 325-8293 or FA 5-6781.

1700 CRESCENT DR.
3 LARGE bedroom brick with 2 tile baths, kitchen-family room with fireplace. Patio. Built-in Chambers Range. 10 shade trees, corner lot. Half block from recreation center, near Jr. High and grade schools.
C. E. Buckley, FA 3-1195

ASSUMPTION . . . 826 Ponder, Ruston, La. 2 bedrooms. $49.50 month, small down. 325-8293 or FA 5-6781.

OPEN HOUSE
2100 PARK AVE.
JAMAR HEIGHTS, MONROE
FREE
REGISTER for free home (up to $25,000.) to be given away. Nothing to buy!
FREE
REGISTER for a night on the town including supper and movie.
FREE
REGISTER for RCA color TV; Stereos; Transister radios. Just come by and register.
DESIGNED
for the most demanding. Built with patience, the highest quality materials, the finest appointments to the last detail with builder's personal supervision . . . the result . . "A Master Piece" . . 3 large bedrooms, 2 full baths with built-ins, paneled den with fireplace and dining room. Paneled kitchen proudly displaying built-in oven and range, dishwasher, disposal. Many more bonus features including central air conditioning, carpeting, well planned storage, double carport. Professionally landscaped lot. EXCELLENT FINANCING AVAILABLE. CALL for your appointment to see this beautiful home TODAY!
OUACHITA
CONSTRUCTION COMPANY, INC.
603 Bres Ave. Monroe 387-1717; 323-2770
Jerry Womack, Sales Mgr., Ph. 322-7776
Jack Dupriest, Ph. 325-0071

NO DOWN PAYMENT
ON HOUSES WITH
"CALL YOUR BROKER"
When You See This Sign
"FONE FOR FRANCES"
IF YOU ARE in the market for a home CALL NOW, while we still have homes to offer with NO DOWN PAYMENT.
EXECUTIVE HOME
COUNTRY CLUB AREA W.M. 4 bedrooms, 3 baths, family room. Living and dining room carpeted. Kitchen with all built-ins. 150x150 lot. Priced to sell (couldn't build for asking price).
APARTMENT SITE
COLE AVE. (2) adjoining 100 ft. lots. Ideal and priced right.
Opportunity Knocking
EXCELLENT investment opportunity in these apartments in W.M. 5 units, (2 furnished). $265. per mo. income. Full price $18,200. Excellent financing.
Many - Many Others
Frances Jacola
REALTOR FA 5-6541; FA 2-3493

Ledoux Offers
NO DOWN PAYMENT
1421 FORSYTHE
3 Bedroom Home. Good location. On Lot with trees. Only $80. per month plus taxes and insurance.
800 WARREN DR.
(White Columns Sub.)
West Monroe
NEW 3 bedroom brick. Master bedroom 14x18 ft. with carpet and walk-in closet. 2 full baths. Carpeted living room. Entry hall sports beautiful Quarry Tile. 14x20 ft. Ash Paneled family room with Quarry tile floors. Built-in oven and surface unit plus dishwasher. Central air conditioning. Situated on large lot with beautiful trees. See it today! Excellent financing.
NORTH PARK VILLAGE
(Off Sterlington Hwy. 165 North, 2½ mi. from St. Joseph's Home) West Side Shady Lane—Beautiful new contemporary 3 bedroom, 2 bath home with living room, large paneled family room and kitchen with breakfast area, on lot with trees, and central air conditioning and heating. Minimum down payment and only $91.50 month plus insurance and taxes. Buy now! On public sewerage and water.
ON ALL "CALL YOUR BROKER" HOMES, CALL US . . . WE HAVE KEYS AND INFORMATION.
LEDOUX REALTY
Office, FA 5-0481
Bill Ledoux, Realtor,
FA 5-8884

JUST COMPLETED
503 MARIDALE, W.M. 3 bedroom brick, central air and heat, 2 baths, small down payment.
ALMOST COMPLETED
2808 N. 8TH, W.M. 3 bedroom brick, 2 baths. Veterans, no down payment. FHA small down payment.
JUST STARTED
410 ARLINGTON Place, W.M. 3 bedroom brick, 2 baths, central air and heat. Buy now and choose colors. Small down payment.
ALMOST COMPLETED
LOUISIANA AVE. W.M. 3 bedroom home, central heat, ceramic tile bath, attic fan, large storage space, carport, lots of shade trees. Veterans, no down payment, $63 per month. FHA $350 down.
THESE houses are open for your inspection. For further information call
P. G. Zuber & Sons
Building Contractors
325-0235

BY OWNER 1408 Speed, 100 x 180 ft. lot; 3 large bedrooms, den; 2 baths; office; central air; all built-ins; over 2300 sq. ft. covered area. FA 5-5575.

BY owner 3 bedrooms, 517 Frederick. Less than appraisal. FA 5-3429.

REAL ESTATE FOR SALE

(75) Houses

SUBURBAN BRICK HOME. 3 bedrooms, 2 tile baths, central heating, air conditioned. Shown by appointment. Call Mrs. Louise Kendall, 396-2516.

OWNER Lakeshore Area 3 bedroom brick; built-ins; landscaped Ph. 373-1331.

WILL TRADE!
NEW 3 bedroom, 1½ bath home on Walters, W.M. Central heating, attic fan. Carport. No down payment to veterans. Monthly payments $65. Full price only $11,100!
HIGHLAND PARK
CONSTRUCTION CO.
M. L. SILMAN FA 5-5597

ON THE WATER 3 bedroom brick; den; 2 tile baths; built-ins; central air; utility and storage room; double carport; drapes included; large landscaped lot sloped to water edge. FA 2-8613.

NEW 3 bedroom brick home at 2313 Bienville, 2 full baths with dressing tables, kitchen and built-ins and family room. Leonard Taylor, 373-0474, 373-1639

121 EGAN . . . A doll house complete with furniture. In excellent condition. SMALL down, $44.11 mo. payments, low balance. 325-8293, FA 5-6781.

HAVE KEYS TO ALL LISTINGS
3 BEDROOM brick Forrest Park. $145 dn.
2 BEDROOM frame, Splane Dr. $8,250.
Hazel Blazier
Broker, 305 N. 7th, W.M. FA 2-1961

W. McCAIN
REALTOR 1904 GRAHAM ST.
OWNER TRANSFERRED — Must sell this beautiful Holliday Hillstone home. Carpeted living room, 3 large bedrooms, 1½ tile baths, large family room. Built-in kitchen with breakfast bar (seats 10). New drapes throughout. Many - Many more features, Sacrificing for $14,500. Assume loan or refinance. Call for appointment.
323-2829; 387-0845; 325-4696
Ernestine Robinson or W. McCain

205 LAKESIDE DR. 3 bedroom home in best Northside neighborhood. 1½ baths. Lot 112 x 150 with many shade trees. Perfect for a large family. Let us show you!

2007 LEXINGTON — You'll get the most for your money in this roomy 3 bedroom, 2 bath brick home near all Northside schools and churches. Central heating and air conditioning, large family room, breakfast nook, completely built-in kitchen with dishwasher and disposal. Priced to sell and easily financed!

Faulk & Foster
"ACTION BROKERS"
Office FA 5-4666 Ouachita Bank Bldg.
Marion LaSuzzo Slavent, FA 2-2425
Morris Haas Jr., Mgr., FA 2-9738

2210 GORDON AVE., Monroe . . . 3 bedroom, 2 bath home on beautiful corner lot. Central heat, 2 air condition units, built-in kitchen with dishwasher. New roof. ONLY $10,500.
611 NORTH 6TH. Monroe. Lovely 3 bedroom home. Living room, dining room, kitchen, breakfast room. Air conditioned. Lovely location. Priced for Quick Sale.
3707 CYPRESS, W.M. Wonderful buy! Lovely home on 100x300 ft. lot. Be sure to see this!
212 LOUISIANA AVE., W.M. Lovely 3 bedroom home. Butler Addition. 75x190 lot.
ATTENTION DEVELOPERS! 36 ACRES, facing 879 ft. on Blank's St. Beautiful Subdivision site. Priced right.
NO DOWN PAYMENT
ON all "CALL YOUR BROKER" signs. Call Today, and let me show you through your choice.
Walker Glenn, Jr.
REAL ESTATE PH. 323-1709

DeBASTROP DR. 3 bedroom brick. Air conditioning, dishwasher, drapes. $450 down.
1504 S. 5TH. 3 bedrooms, 2 bath. $10,000 Only $300 down.
FREDERICK ST. Nice 3 bedroom, bath home. $11,700. $400 down.
HIGHWAY 80 E. 96 Acres.
HIGHWAY 80 EAST. 41 UNIT MOTEL
CORNER Coleman and S. 2nd. West Monroe. 200x150 ft. lot.
STERLINGTON RD. 175x240 ft. lot.
JACK FLUCK
REALTY CO.
REALTOR FA 5-1869; FA 3-9932

NO DOWN PAYMENT
"CALL YOUR BROKER"
SIGN—WE HAVE KEYS TO ALL
MONROE
ATKINSON ST. Large 5 room house with ceramic tile bath, Venetian blinds, carport, screen porch, breezeway AND 3 LOTS. Just pay closing cost.
219 PARGOUD. Southside. Large 2 bedrooms, den, carport and storage. New roof, paint and remodeled throughout.
WEST MONROE
JUST OFF Jonesboro Rd. on Philpott Rd. 1 acre, 4 room house, no bath. Nice 2 bedroom house, $4250. Garage building.
10 ACRE TRACT on Shreveport highway near Roach Nursery, 400 ft. on highway. Beautiful shade trees, high and dry. For Quick Sale, $6,900. Or will sell 37 acres.
E. W. Cruse, Realtor
504 ROSELAWN
FA 3-4412 or FA 2-4966

FORSYTHE. Nothing down. 3 bedrooms.
MRS. L. G. GILLILAND
Realtor DIAL FA 2-8551 or FA 2-3770

EASON Place, Jamar Heights. Nearing completion. Brick, 3 bedrooms, 15x17, 13x15, 12x13, 2 ceramic baths, entry with quarry tile floor, sunken living room with formal dining area, paneled kitchen-family room with wood-burning fireplace. Central air conditioning. Carpeted living room, dining room, master bedroom. Double carport. Over 2200 sq. ft. Lot 100x146. (448)
DILLINGHAM DR. Bayou Oaks, Brick. 4 bedrooms, 1½ ceramic baths, kitchen with built-in range and oversize oven Lot 100x150. Payments $71.61. (445)
PIRATE DR., Treasure Island. Unique design, brick, 3 bedrooms, 2 full ceramic tile baths with vanities, kitchen 12x20 with built-in range and oven, pecan paneled den 13x20 Double carport. Lot 100x140 ft. (447)
WALLACE Dean Road, West Park, W.M. Only 5 minutes from downtown Monroe on I-20 Hwy. Brick front 3 bedroom home. 1½ ceramic baths, kitchen with maple cabinets, built-in oven and range. Mercury silent switches, central heating, attic fan. Carport. (459)
MID-SOUTH
HOMES, INC.
Office FA 5-7178
Nights Obed Kirkpatrick, FA 5-0833
Newt Wilson, FA 5-4420

"LIST WITH THE LEADER"
LEE Courts. 5 bedrooms (2 paneled), 3 baths. Central heat, drapes. Carport. Lot 90x120 ft., trees. (357)
ISABELLE. 2 bedrooms, paneled kitchen. Floor furnace, attic fan, blinds, hardwood floors. Lot 75x150. (303)
SOUTH 4th. Duplex, furnished. 4 rooms (2 bedrooms), bath one side; 5 rooms (2 bedrooms, paneled den), bath other side. Hardwood floors. (164)
FOR COLORED. Conover St. 3 room house. $1500. (412)
NO DOWN payment. Lynette, W. M. Brick front, 3 bedrooms, 1½ baths. Central heat, attic fan. Carport. (415)
ELLIS, W.M., 3 blocks of Ransom School. 3 bedroom home. Attic fan. Breezeway. Lot 100x200, trees. Cyclone fenced yard, corral, barn. $7500. (419)
CUTLER
REALTY—REALTORS—DIAL FA 5-9611
NIGHTS ED WILSON, FA 5-0175
FREEDA MICKEL, FA 3-8858

4½ PER CENT LOAN
$350 DOWN
ASSUMES this valuable 4½ per cent loan. If you can use a paint brush, you can make a doll house out of this 2 bedroom home on North 12th, W.M. There are at least $500 in beautiful roses and landscaping. Monthly payments $52 including taxes.
Paula Landry
REALTOR DIAL FA 5-6889
MRS. VIRGINIA GIBBS, FA 3-4160

NEW LISTING
CORNER Tidewater and Caddo Sts. Large 3 bedroom brick with double carport. Central air conditioning and heating, 2 full baths, huge kitchen-family room (36x15) with mahogany paneling and cabinets, built-in oven and burners, and sliding glass doors to patio. Convenient to college. Call for appointment.
WHITE COLUMNS DR.
W.M. NEW 3 bedroom brick home with double carport. Large kitchen-family room with built-in oven and burners, dishwasher, and ash paneling and cabinets. 3 large bedrooms, 2 full ceramic baths. Wall-to-wall carpeting in living room and master bedroom, central air conditioning and heating. A good buy at $21,800. Call for appointment.
ASSUMPTION
105 OZONE, W.M. Large 2 bedroom home with screened porch and double carport. Large shady lot 75x200. $500 down, assume payments of $73 a month. Loan balance $8900.
WHITLOCK
REALTY REALTORS
OFFICE FA 2-3851 or FA 5-0267
GRATIA WHITLOCK, FA 2-2246
MILDRED ZEAGLER, FA 2-6429

These Homes May Be Bought With
NO MONEY DOWN

1421 FORSYTHE. 3 bedroom asbestos siding home with enclosed garage. Separate dining room, modern kitchen, central heating, lots of closets, air conditioning units included. Beautifully landscaped lot with trees. Only $13,500. Nothing down, payments $80.25 a month.

515 McCAIN DR. (Lakeshore Sub.) Large 3 bedroom home with separate paneled den and double carport, huge storage room. Large well landscaped lot. $13,750. Nothing down, payments $81.73 a month.

114 RIDGEWAY, W.M. Attractive 3 bedroom brick with 1½ baths, to be completely redecorated. Lovely large lot with trees, nice landscaping. Only $11,000. NOTHING DOWN, payments $65.38 per month plus insurance and taxes.

1403 SOUTH 3rd. Large 3 bedroom home with separate garage. Paneled kitchen-family room, double closets. Beautiful lot with trees. Only $7500.

219 PARGOUD Dr. Large 2 bedroom home with separate den and dining room. Nice living room with wood-burning fireplace and book shelves. Carport. To be completely repaired. Beautiful lot backing up to levee. $11,500. Payments $68.36 a month.

1301 FLORIDA. 2 bedroom home with nice kitchen. All rooms large. Excellent location. Only $7750. Payments $46.07 a month.

214 OAKLAWN, W.M. New on the market. 3 bedroom brick home with built-in oven and burners and 1½ baths. Carport and storage. To be completely redecorated. Close in to town, only 1 block from golf course. An excellent buy at $12,300. NOTHING DOWN, payments $73.11 per month plus insurance and taxes.

TAXES AND INSURANCE
TO BE ADDED TO MONTHLY PAYMENTS
WHITLOCK REALTY
REALTORS OFFICE FA 2-3851 OR FA 5-0267
GRATIA WHITLOCK, FA 2-2246 MILDRED ZEAGLER, FA 2-6429

"THERE'S NO MORE ROOM UP HERE NOW... BUT WOULD YOU BE INTERESTED IN A WINTER SUBLET ?".

REAL ESTATE FOR SALE

(75) Houses

ASSUMPTION, 301 Columbia. 2 bedrooms, living room, paneled kitchen. Lot 125x142. 4½ per cent loan, small down payment, owner will finance equity.
202 WOODROW, W.M. across from St. Paschal's Church, school. 2 bedroom home, separate dining room. Lot 65x135.
2998 (1114) Georgia St. 2 bedrooms. Lot 50x140. Special price $5250. Under lease $55 monthly. Good investment.
ON THE water. Fronts on Crew Lake, 208 ft., covered with trees. With Year old 2 bedroom home. Double carport. Special price $11,000.
3600 BREVILLE, College Area. Living room 18x22, Mutschler kitchen, 2 bedrooms (one has built-in bed, chest), ceramic bath. Centrally air conditioned. Corner lot.
HAVE keys to all "Call Your Broker" homes. No down payment if priced under $15,000.
Have MANY other nice listings, call
GUERRIERO
Realtor, office FA 2-0446; after 5, FA 2-8905

NEAR SELIG MFG.
5 ROOM home with extra lot. Paneled living room, carpet in one bedroom, attic fan, Venetian blinds, plumbed for washer, 220 wiring. Separate 16x32 storage.
Florence C. Caldwell
REALTOR DIAL FA 2-9905

1004 SO. 8TH
By Owner. 2 bedrooms with carport, Formica counter tops, fenced yard. Pay equity and assume 4½% loan, or can be re-financed with small down payment and $57 mo. notes. Call 387-0023.

Troy & Nichols
"List With Confidence"
507 WILMUTH. Excellent Buy! 3 bedroom, 2 bath brick. Den, double carport. Pay equity and assume loan with payments of $107. mo.
3723 LIONEL. 3 bedroom brick. Tile bath, 1226 sq. ft. living area. Central heat, single carport. Call for an appointment to see.
205 FAIRBANKS DR. 3 bedroom brick on 100x150 lot with trees and landscaped. Buy this one and assume 4¾ per cent G. I. Loan.
FERNWOOD DR., W.M. Extra nice 3 bedroom brick. Built-in Westinghouse oven, range and dishwasher. Living room and bedrooms carpeted. Brich paneled kitchen and family room. Central heat and air conditioned. Double carport. 100x250 ft. lot with trees.
205 LINDERMAN, W.M. Close in and in excellent condition is this 3 bedroom home with over 1200 sq. ft. living area. Beautiful back yard with large work shop. Call for appointment to show.
WE HAVE OTHERS
Troy & Nichols
REALTORS, 113 Jackson St. FA 5-2625
MRS. BEN McLEAN, FA 3-4978
BOBBYE GALLOWAY, FA 2-0747
NITA BRINSON, FA 2-8206
KARL SOLOMON, FA 3-2211
TRAVIS A. MAXWELL, FA 3-0689

JR. EXECUTIVE
(3) NEW NORTHSIDE BRICK HOMES. All have 3 large bedrooms (walk-in closets), 2 full tile baths. Air conditioning. Each home has large kitchens with custom cabinets and 14x22 paneled dens with broken quarry floors. Carpeted living rooms, double garage. Landscaped lots. All in excellent locations. ONE finished and ready to move in. 2 ready for YOUR color selections.
PRICED TO SELL—WE WILL TRADE
OR
WE BUILD ANY PLACE—ANY PRICE
"Another GUARANTEED Home By"
OUACHITA
CONSTRUCTION COMPANY, INC.
603 Bres Ave. Monroe 387-1717; 323-2770
Jerry Womack, Sales Mgr. Ph. 322-7776
Jack Dupriest, Ph. 325-0071

FOR COLORED
HOMES
No Money Down
$5700.00
Low As $33.00 Mo.
BRADFORD
Realty & Construction
FA 5-3396
Steve Gibson, 373-1668

REAL ESTATE FOR SALE

(75) Houses

WELLERMAN ROAD, W.M. 3 bedroom home. Carport, large storage. Low down payments. $68 per month.
BUTLER
REAL ESTATE
AND CONSTRUCTION
REALTORS DIAL FA 3-1341
NIGHTS CALL FA 2-2488

KINNEY
REALTY — OFFICE FA 5-9906
"FLYING BROKER"-COMPARE BY AIR
2 NICE lots. Parkview Sub. Nice trees. Block from recreation center. Let us design and build your new home on one of these choice lots. Will take trade!
WHITNEY DR. 2 "Jr. Executive" homes, brand new. By appointment only.
FLORIDA ST. $500 down, assume loan. 2 bedroom home. Shade trees.
28 ACRES. Brick home on Love Road, close to Swartz School. $18,500.
Gilley, 373-0617 Tucker, 325-4084

JACK. L. SMITH
SPOTLIGHTS
PRESTIGE LOCATION
NORTHSIDE. Brick, 2 years old, 3 bedrooms, 2 tile baths, ash paneled kitchen-family room with built - in oven, range, refrigerator. Centrally air conditioned, carpeted throughout, drapes, acoustical ceilings. 100x150 lot, trees.
LEE AVE.
1500 SQ. FT. older homes. 3 bedrooms, dining room. Built - in Caloric oven and range, acoustical ceilings, drapes, blinds, attic fan, floor furnace. $300 down including closing or no down payment for veterans.
WE CAN SHOW
AND sell all "Call Your Broker" homes under $15,000 with NO DOWN PAYMENT. Call us now!
JACK. L. SMITH
REALTORS 1214 North 18th
DIAL FA 5-6331
NIGHTS AND SUNDAYS
ODIS S. FONTENOT, FA 5-8532
WELZIE L. GARRETT, FA 2-5642

2 BEDROOM brick, air conditioning, carpeted, fenced patio. 50 x 150 lot. 511 Travis, W.M. Across from high school. FA 5-1943.

$300 CASH is all you need to buy this lovely 2 bedroom home. We'll pay the closing cost. Ideal for young couple starting out. Call FA 2-5964 for details or drive by 513 Eason Place.

AREA MANAGER
CALL US or STOP BY office at 704 Trenton, W. M. for information on sales and rentals of no down payment houses.
STACK AGENCY
REALTORS FA 2-6781; FA 3-1035

WE WILL BUILD
TO YOUR plans anywhere ANY PRICE Homes, Apartments, Office Buildings.
OUACHITA
CONSTRUCTION COMPANY, INC.
Jerry Womack, Sales Mgr. Ph. 323-2770

BY OWNER, Northside, 3 bedrooms, 2 baths, central heat and air, pay equity $1800, will finance half, balance $15,000, FHA appraisal $17,500. Ph. 323-0617, 504 Wilmuth St.

FOR HOME LOANS
OUACHITA FEDERAL

FREE FREE FREE
LIST of Government Homes by section and price. You are under no obligation for these lists. . CALL Us Today.
NORTHEAST REALTY CO.
603 Bres Ave. Monroe 323-2770; 325-0071

Look To A. Lee Booth
For Quality Built Homes
WE WILL build you a 3 bedroom brick home with monthly payments low as $46! Built on your lot anywhere in Northeast Louisiana. Call us today . . . Let's discuss it.
A. LEE BOOTH
CONSTRUCTION CO.
FA 5-3231, FA 2-6898, FA 5-2193

BY OWNER. Duncan Circle (Kiroli Woods), W.M. 3 bedroom brick home with carport and storage. $150 down, assume payments of $68 a month. Move in right away! Ph. FA 5-3489.

REAL ESTATE FOR SALE

(75) Houses

HAVE KEYS
TO ALL HOMES with "Call Your Broker" signs. Would like to show you the one of your choice. CALL
MRS. W. C. CURRY
FA 3-5878 or FA 5-5626

LOOKING FOR A HOME southside with NOTHING DOWN? Payments $60. mo? Completely redecorated? Call, LARRY SALTZMAN, FA 3-9703; FA 3-7446.

NEED A HOME? I have one for you. No down payment. 387-1717; 323-2770.

COMPLETELY finished 2 bedroom home on large lot in W.M. City water, natural gas and sewerage. Small down payment and finance balance. Call UNITED BILT HOMES, FA 5-6338 collect.

OLDER HOUSES WANTED! Trade your equity as down payment on a new home built to your plans or ours.
Johnny Reeves Real Estate
FA 5-8789

REDUCED
ON THE BAYOU. 3 bedroom, 2 bath. Central air and heat. SAVE $3,300.
NORTHEAST REALTY CO.
603 Bres Ave. Monroe 323-2770; 325-0071

1412 SOUTH 3RD. Near Plum St. School 5 rooms. 2 bedrooms, family room. 220 wiring, range, attic fan, storage room. Fenced. Assumption Loan. $7,000. balance. $59.98 month including taxes and insurance. Owner will help finance down payment. Immediate Possession.
ER & LK BREARD
REALTOR FA 2-8221

OPEN
SUNDAY — 2 TO 4 P.M.
314 MEDORAH DRIVE
(PARKWOOD ADDITION, W.M.)
LORRIS PETTIT WILL BE THERE TO SHOW THIS BEAUTIFUL HOME And answer questions. It's admired by all who pass that way. It consists of: Living room adjoining dining room, beautiful built-in kitchen, 3 bedrooms, 2 baths. Beautifully decorated. Air conditioned. On well drained landscaped lot, cyclone fenced with shade trees.
PETTIT REALTY
LORRIS PETTIT
FA 2-4105 or FA 3-2704

(76) Lots

BY OWNER, 3512 Bon Aire Dr., Edgewater Gardens. Lot 85x175. ft., fruit bearing trees, pine trees. Ph. FA 3-6236.

CHOICE residential lots on Grayling Lane, city utilities, will finance. FA 2-1750.

Choice Residential Lots
Free Plan Service
Superior Lumber Co., Inc.
2900 Louisville Ave. FA 2-3104

FOR COLORED: New Frontier Subdivision. LOTS 125 x 100. $300. per lot. $15. down, $8.96 mo. Located highway 80 East on Stubbs-McCormick. FA 5-6781.

LOTS
$37.50
PER MONTH
IN Parkview Subdivision in city limits, of Monroe. Sewerage, water, gas and electricity.
$37.00
PER MONTH
IN WEST PARK Subdivision, near Claiborne School, West Monroe. With sewerage, water, gas, and electricity.
BUY YOUR LOT NOW
AND take advantage of low monthly payments.
GROUP REALTY
Days FA 5-6231, Nights 396-2614

REAL ESTATE FOR SALE

(76) Lots

613 ALABAMA. Nice corner lot, 100x150. $2,750.
POOLE REAL ESTATE
FA 5-4401, FA 2-5513, FA 2-8966

CHOICE LOTS corner Mihlhaven and Garrett Rd. FA 3-2860 after 5 p.m.

NEAR the college. Choice residential lots, 100 ft. frontage. Hurry on these! Ph. FA 5-6327 days; FA 5-3746 or FA 5-1861 nights.

EXCLUSIVE D'Arbonne Hills Sub., W.M. On 40 acre lake, tree-covered lots. Paved streets. Public sewerage (no septic tanks). FA 2-4691 or FA 2-1445.

(Buy Good Earth)
Your Best Investment
H. M. McGuire's Highland Park
Dial ARTHUR L. VATTER FA 2-5908

(77) Lake & Suburban Prop.

D'ARBONNE LAKE, WATER FRONT and inside lots. National Realty Co. Phone 322-6189.

CREW Lake lots—$15 per mo., call FA 5-6231.
SOUTH LAND CO.

A LITTLE PONDEROSA camp. Nice for retirement. Lot 125 on Lake LaFourche. $4,500.
MAXWELL REALTY
FA 3-1819 or 323-6870

CAMP
On Lake LaFouche
CAT ISLAND
ON THE WATER
2 BEDROOM, full bath, den and kitchen. Well, septic tank, boat pier. Hardwood and vinyl floors, paneled walls. Walls and ceiling insulated. Air conditioned. Brick paving in carport with storage room. 3 years old. Selling with furnishings which include elctric stove and hot water tank, refrigerator, 2 double beds, couch and end tables. Lot approximately 90x200. 40 miles from Monroe. All paved roads except approximately 2 miles which is good gravel. $6,850. Financing available. FA 5-3396. After 5 P.M. Call FA 5-5352.

(80) Wanted Real Estate

I BUY SMALL EQUITIES
JACK DUPRIEST, 323-2770; 325-0071

WANTED TO BUY:
BLOCKS of acreage in wild woodland anywhere. Must be large tracts. Have ready buyers. Ph. Irene Reid. FA 3-1679.

REAL ESTATE SERVICES

(82) Real Estate Loans

WANTED: A lot of little Real Estate Loans, $325 & Up. Terms you can meet. DENNIS on the corner North Third at Arkansas. Phone FA 5-2367.

HOME LOANS
• FHA • VA • Conventional
First Fidelity Mortg. Co.
520 Riverside FA 5-6871

(84) Home Improvements

RE-ROOFING, Remodeling, New Homes
GENE C. HAZEL, CONTR.
Phone FA 2-4554

Kitchen's Const.
REMODELING, painting specialist, FA 2-4592.

FENCING. Kiln dried West Coast Furr. Ideal for red wood stain, 1x4 and 1x6. $125 per thousand. FA 3-3585.

Call Us For Your
Repairs and Remodeling
J. B. McCoy Lbr. Co.
901 South Grand St. FA 3-5194

SPRING is a GOOD time to remodel or enlarge your home. Free estimates.
RALPH ERWIN
107 Claiborne, W.M. FA 3-1963

KEYSTONE
PAINT & DECORATING
413 - 415 North 3rd St. FA 2-3077

REMODEL, REPAIR, RE-ROOF
JOHNNY USREY, CONTRACTOR
FA 2-7704 LONG TERMS FA 2-7853

LICENSED Flintkote Monoform Applicator
MONOJET ROOFING
Dial FA 5-8301

REAL ESTATE SERVICES

(85) Building & Contracting

"A Dollar And A Deed"
Is All You Need
MODERN HOMES CONST.
3601 DeSiard FA 2-1601

Land Clearing — Dirt Work — Dozers
TOM HICKS CONTR.
501 Trenton, W. M. FA 3-1932 FA 3-0200

RESIDENTIAL & REMODELING.
Free Est.
PARKER PLUMBING
Phone 373-1468

ARMCO STEEL BUILDINGS
Hughes Engr. & Const. Co.
207 Travis St., W.M. FA 5-1882

NEW HOME CONST.
We Build To Your Plans Or Ours
JOHNNY USREY, CONTRACTOR
FA 2-7704 LONG TERMS FA 2-7853

Complete Home Building Service
Choice Residential Lots
PLANS — FINANCING
Hill Lumber & Supply Co.
Louisville at 17th FA 2-3124

JIM BRADFORD
CUSTOM built, your plans or ours
402 Sheridan Ave. FA 5-3396

Remodel, Repair or Add-a-room.
Title 1 Loans Available.
FREE ESTIMATES
J. C. Steele Lumber Co.
907 Coleman, W.M. FA 2-4467

Tom Sanders Bldg. Mart
COMPLETE line of Building Materials LET us assist you in the Planning, Financing and Construction of Your new Home.
Old Natchitoches Rd. W.M. FA 2-1444

FOR NEW HOME CONSTRUCTION
Large or Small
Tommy Head, Contr.
1001 Wood St. W.M. FA 2-5723, 323-6145

LAND clearing, landscaping and backhoe service.
R & R Equipment Co.
2010 Sterlington Rd. 325-4125

TRACTOR work, by hour, or job. Equipped with loader and blade. FA 5-5710 days or FA 3-5381 nights.

APARTMENT BUILDERS . . .
We have Birch Doors!
BOARD for lock and dapt for hinges.
100 - 2'8"x6'8"x1⅜" Hollow Core $5.50 ea.
25 2'6x6'8"x1⅜" Hollow Core . . $5.25 ea.
40 2'0"x6'8"x1⅜" Hollow Core . . $4.98 ea.
J. B. McCoy Lbr. Co.
901 South Grand St. FA 3-5194

WE WILL CUSTOM BUILD To Your Plans or Ours On One Of Our Choice Lots or The Lot Of Your Choice ANYWHERE!
Monroe Custom Builders
FA 2-0087 FA 5-8618

KELLY PLUMBING CO.
Sewer Connection-Water Heaters.
Repair Service
Air Conditioning. FA 2-5116.

CLEVELAND DUBOIS
FOR quality — repairs, new construction, painting. Dial FA 2-1373.

INSULATORS
OF OUACHITA
Top Quality at Low Prices FA 5-2624.

Quality Homes In All Price Ranges
MID-SOUTH HOMES, INC.
Office FA 5-7178

STOP!
IF YOU are buying or building a home, it will never be complete! . . . without a built-in vacuum cleaner. Call HORTMAN'S for free demonstration. 387-0143.

LET US build your ideas into a home. Complete service. FHA or local financing. Lots available. Free Estimates.
J. E. Hart & Son, FA 2-2895

CLASSIFIED DISPLAY

$19 MONTH-PER $1000
A-SECOND
MORTGAGE CO.
412 Louisville
325-4624

GIBRALTAR
Woodlink Fence
Your Exclusive Dealer
PEPPER FENCE CO.
Call 377-6376 Collect, Minden, La.
or Monroe FA 3-8155

NOYO
REDWOOD
FENCES

• ECONOMICAL
DURABLE
• BEAUTIFUL

Famous for skillful manufacturing and custom design, Noyo Fences are an especially economical buy because of factory engineering, cutting and assembly.
- SOLID "EVERLASTING" REDWOOD is warm, beautiful, and naturally resistant to insects and decay.
- TOP QUALITY CONSTRUCTION assures square, rigid fit. No sagging or splitting.
- FACTORY STAINED & "WEATHER PROOFED" with lasting pigmented water repellent. No painting!
- EASILY ERECTED without special tools. Complete instructions supplied for "do-it-yourselfers".

Complete package includes rust proof fasteners. Gate and gothic posts available as needed for Weave and Traditional models.

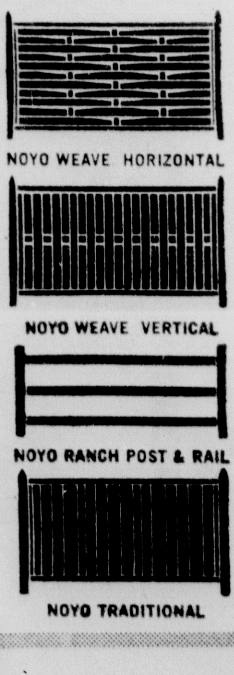
NOYO WEAVE HORIZONTAL
NOYO WEAVE VERTICAL
NOYO RANCH POST & RAIL
NOYO TRADITIONAL

SUPERIOR
LUMBER CO., INC.
2900 Louisville Ave.—FA 2-3104

HOMES FOR SALE

Properties are identified by placard or sign . . . showing F. H. A. Property.

MONROE

FHA CASE NO.	ADDRESS	PRICE
22-553506	2511 South 6th St.	$11,500.
22-540829	206 Fink's Hide-A-Way Rd.	19,300.
270492-22	1719 Hollywood Drive	8,750.
22-537174	713 Shore Drive	19,300.

WEST MONROE

22-543014	211 Carter St.	12,300.
22-550721	Dixie Drive	10,750.
22-554753	Forty Oaks Road	11,250.
270314-22	306 Hilbert St.	9,000.
22-554222	136 Linden Drive	16,750.
22-560894	Lynette Dr.,	13,200.
22-541546	815 New Natchitoches Road	9,000.
22-550648	107 Oakdale St.	8,300.
22-548979	107 Westwood Drive	12,000.

STERLINGTON

22-543836	105 Ronaldson St.	7,500.

BASTROP

22-526056	1302 South Franklin	5,500.
22-510806-H	606 Jackson	6,750.
22-532850-H	1704 Richmond St.	6,800.
22-537892	507 Leona Street	3,000.
22-542783	Harper Drive	17,000.

OAK GROVE

322-70711	Johnson Street, Lot 36	7,750.

TALLULAH

22-555285	1206 Carroll St.	$ 8,250.
222 003636-203	206 Garfield St.	7,000.
22-542952	115 Johnne St.	8,000.
22-556983	1408 Louisiana	10,250.
22-541837	1306 Florida St.	10,750.
22-548872	1503 Martha St.	12,500.

DELHI

22-537274	308 Edgar St.	8,000.
22-540084	403 Edgar St.	12,000.
22-544643	502 Edgar St.	8,500.

JENA

22-557457	Randle Ave.	10,750.

RAYVILLE

FHA CASE NO.	ADDRESS	PRICE
22-532781	130 Dacron	6,600.
322-70384	150 Dacron	7,750.
22-544227	310 Glenda St.	9,500.
22-541152	331 Glenda	10,750.

WINNSBORO

22-539530	2702 Baldwin Dr.	10,750.
22-539526	2705 Baldwin Dr.	11,800.
22-535296	2703 Earle Dr.	11,500.
22-557324	302 Franklin Ave.	9,750.
22-548871	613 Polk St.	7,750.

WISNER

22-533108	106 Owen St.	6,300.
22-525937	104 Young St.	7,500.

RIDGECREST

22-551631	159 Crestview Drive	10,500.
22-551626	163 Crestview	10,250.
270885-22	805 Willow Dr.	11,000.
222 004348-203	807 Willow Dr.	10,800.

VIDALIA

22-544962	1111 Peach St.	$ 9,750.
22-544964	1202 Peach St.	9,750.
22-549785	1215 Peach St.	10,750.
22-549802	1301 Peach St.	9,750.
22-551481	1205 Pear St.	10,200.

RUSTON

22-551194	119 Calvin	10,000.
22-552811	Lexington St.	11,800.

SIMSBORO

22-561157	E/S Public Road	10,250.

JONESBORO

22-551228	Holley Dr.	10,300.
22-541223	Terrace Hills Dr.	13,000.

JUNCTION CITY

22-543094	Pine St., Lot 3	11,250.
981-000754-203	Pine St., Lot 13	10,500.

DELETIONS NOT AVAILABLE FOR SALE

WEST MONROE

FHA CASE NO.	ADDRESS
22-557579	214 Oaklawn St.

BASTROP

FHA CASE NO.	ADDRESS
22-551906	Corner Natt & Syble

JUNCTION CITY

FHA CASE NO.	ADDRESS
22-543097	Westside of Pine St., Lot 11

Those interested may obtain further information on these and other homes from any real estate broker.
Real Estate Brokers may obtain listings from the FHA Local Office. 1608C Stubbs Avenue, Monroe, La.
Phone 325-6849

Danish Prime Minister To Visit U.S. Next Month After Khrushchev Visit

EDITOR'S NOTE—Stan Swinton, assistant general manager of The Associated Press who is on a business trip, has interviewed Prime Minister Jens Otto Krag of Denmark. His report follows.

COPENHAGEN, Denmark (AP)—President Johnson next month will welcome an old friend to Washington, Jens Otto Krag.

Krag, a handsome 49-year-old social Democrat, is prime minister of Denmark, one of the United States' stoutest allies.

He and Johnson, then vice president, came away mutually impressed from a series of conferences in Copenhagen last September. The man who later was to become president of the United States invited Krag and his lovely film star wife, Helle Virkner, to return his visit.

Krag will do so — less than two weeks before Soviet Premier Khrushchev pays a state visit to Denmark.

Ian an interview with The Associated Press, the Danish prime minister emphasized that the timing is just a coincidence.

Krag hopes to acquire an understanding of both the U.S. and Soviet political mood, but made clear he anticipates no role in an East-West dialogue.

HOWARD GRIFFIN ...where you always get more for your trade-ins.

Take Mowing Easy... Get a

New LAWN-BOY

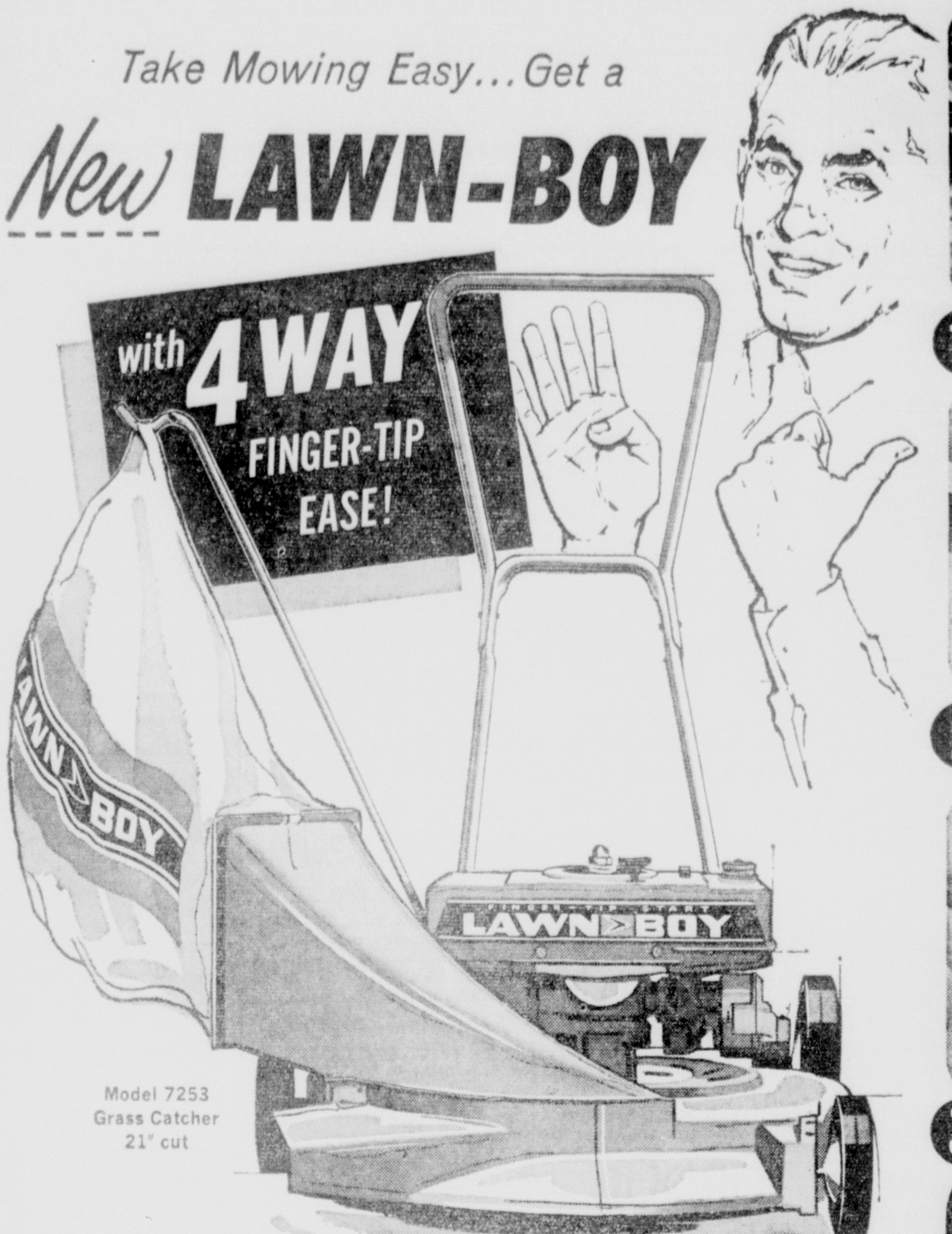

Model 7253
Grass Catcher
21" cut

1 FINGER-TIP STARTING
Instant, effortless starting with a flip of your fingers. World's easiest starting.

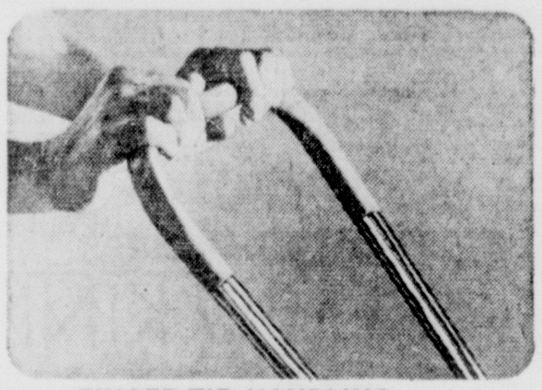

2 FINGER-TIP HANDLING
Lightest weight—easiest to handle. Light, strong magnesium alloy housing. Hi-Lo handle.

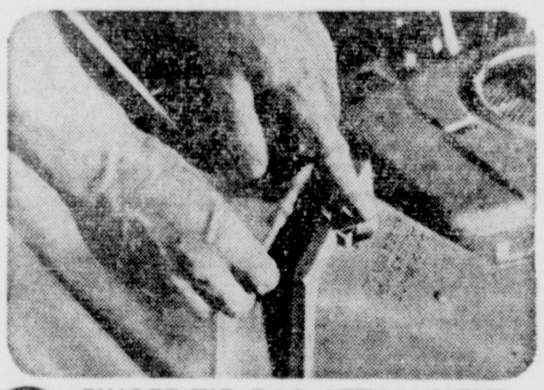

3 FINGER-TIP BAG ATTACHMENT
Big grass/leaf catcher bag snaps on and off—no tools. Opens at back for easy emptying.

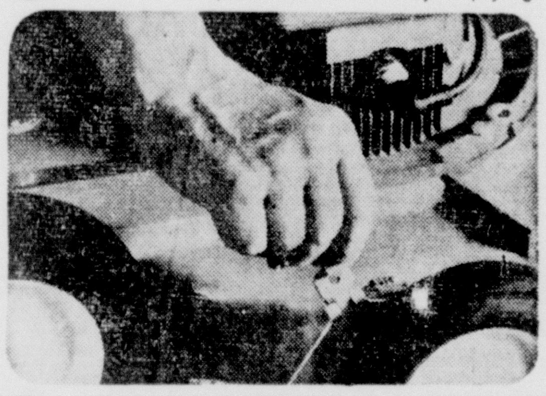

4 FINGER-TIP HEIGHT ADJUSTMENT
No tools. Wheel height levers adjust for cutting grass at six levels—1 to 3 inches.

No need to work so hard at mowing—get a LAWN-BOY with 4-Way Finger-Tip ease, and take it easy. LAWN-BOY starts easy, handles easy, adjusts without tools. Grooms your lawn show-place perfect in summer, sweeps up leaves in the fall. Fast vacuum action whirls clippings, leaves and debris into big catcher bag as you mow. Rugged LAWN-BOY engine is self-lubricating, self-cleaning—for seasons of easier mowing. Come in—see, try LAWN-BOY'S finger-tip ease.

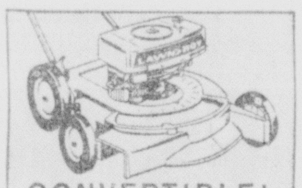

CONVERTIBLE!
Just snap off catcher chute, snap on converter plate, and clippings are discharged onto the lawn. No tools needed.

Lawn Boy Prices
As Low As
$69.95

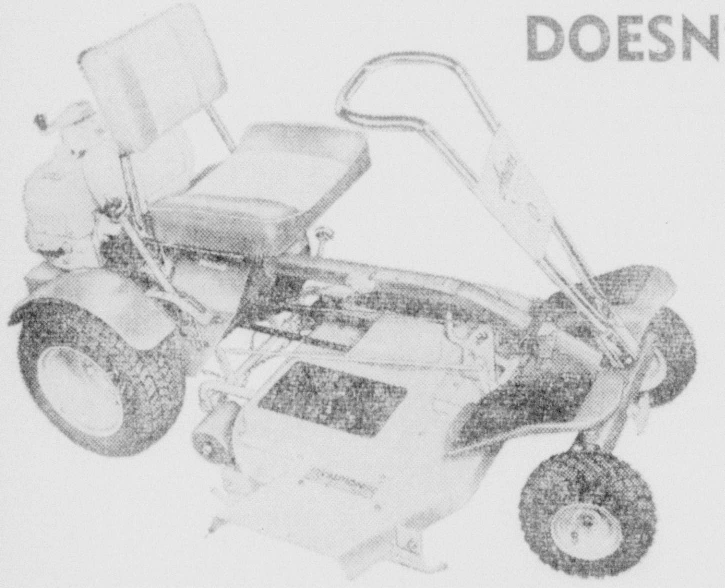

DOESN'T COST A PENNY TO TRY IT!!!

A little exercise is good for any of us — but why kill yourself cutting your lawn during the hot summer months ahead — Eliminate all the sweat and exertion with an Ariens Emperor — World's Finest Rider.

Let us prove that Ariens is the finest rider money can buy, with a competitive demonstration on your lawn against any other brand — then you can judge for yourself!
CALL 325-9652 TODAY!

LET'S TRADE!
Your old lawn mower is worth a lot of money on this Ariens rider. Bring it by, or call us and let us surprise you.
NO MONEY DOWN!

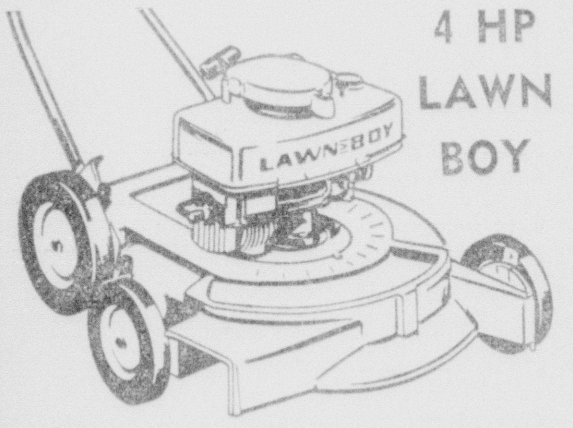

4 HP LAWN BOY

Brand new 21" Lawn Boy Rotary with 4 H.P. engine Equipped with 2 bushel capacity grass and leaf attachment — model 7251.
84.50
Reg. $109.50

4 HP Self-Propelled

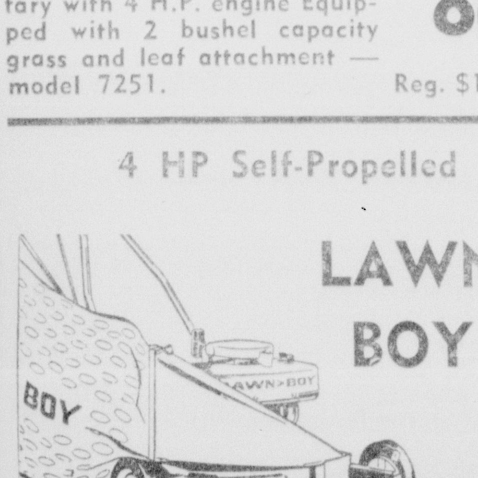

LAWN BOY

No pushing... no sweating, use as grass catcher or conventional mower. Model No. 8220.
119.50
Reg. $149.50

King of the High Wheels
24 Inch MANCO

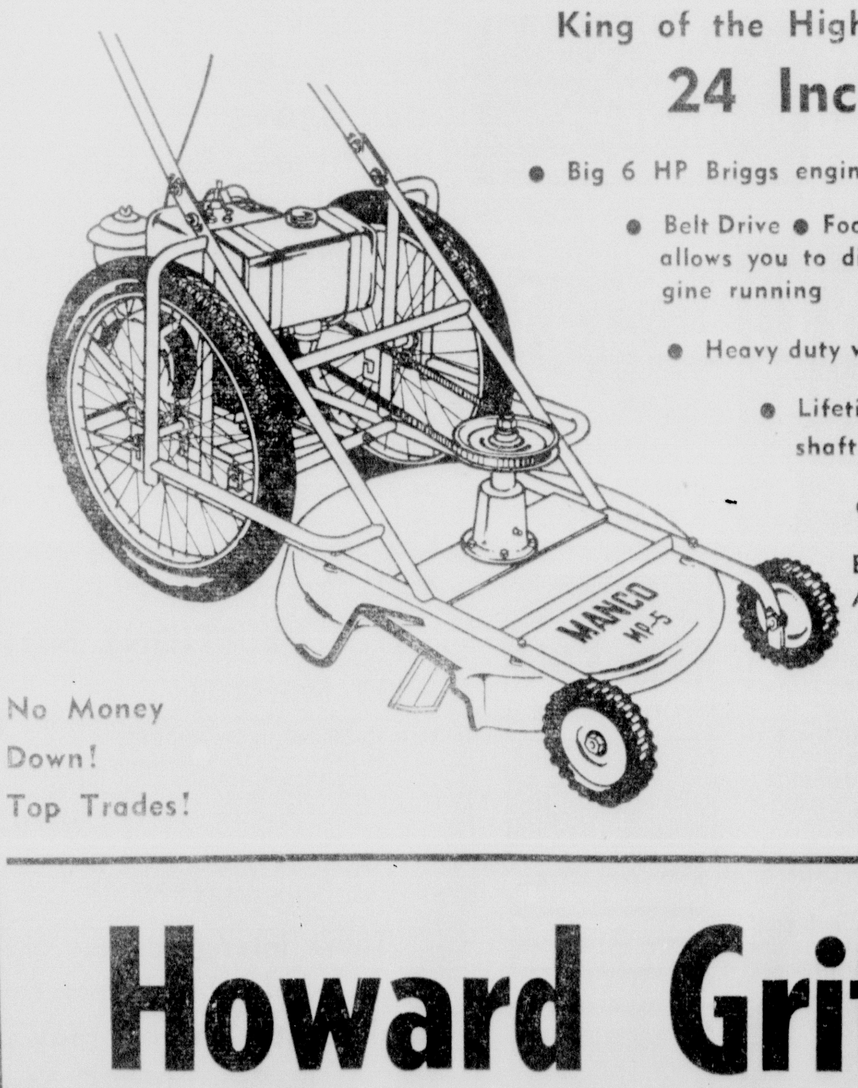

- Big 6 HP Briggs engine
- New easy-starting
- Belt Drive
- Foot-operated blade clutch allows you to disengage blade with engine running
- Heavy duty wheels and hubs
- Lifetime guarantee on Cutter shaft
- Steel Blade Housing

Brand New 1964 Models At a New Low Price...
199.50

No Money Down!
Top Trades!

Howard Griffin
700 So. Grand
Phone 325-9652

AT HOWARD GRIFFIN...

VARIETY! More than 20 different models of fishing boats!

SEE OUR BIG DISPLAY OF WATERCRAFT!
Consisting of
- Runabouts
- Cruisers
- Pontoon Boats
- Inboard-Outboard
- Catamarrans
- Aluminum and Fiberglas Fishing Boats

12-Ft. KINGFISHER

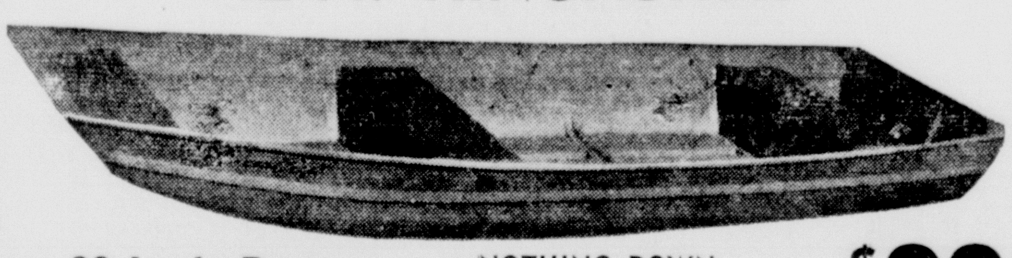

- 32-Inch Bottom
- 14-Inch Sides

NOTHING DOWN UP TO 24 MONTHS TO PAY
$99

12-Ft. OUACHITA FISHING BOAT

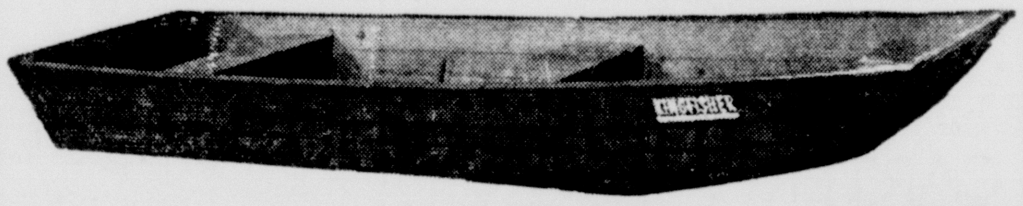

- 15-Inch Sides
- 31-Inch Bottom

NOTHING DOWN UP TO 24 MONTHS TO PAY
$109

12 Ft. Deluxe Bow DURACRAFT Patented V Bow
14-Ft. Model Shown

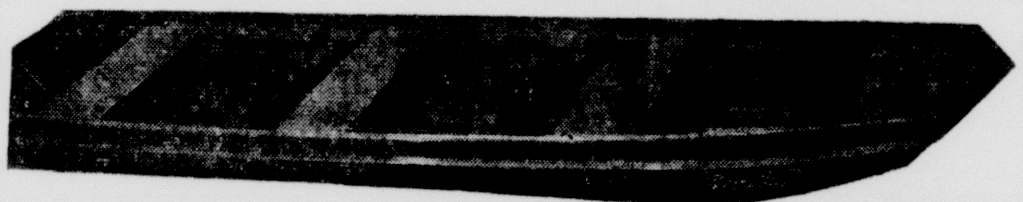

Makes easy going in waves, eliminates pounding, enables the boat to pass through vines, brush and cypress knees without jolting or hanging the bow.
NOTHING DOWN UP TO 24 MONTHS TO PAY
$129

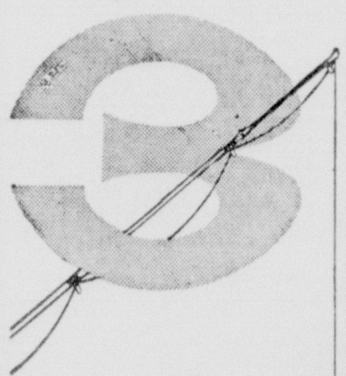

3 EXCITING NEW Johnson COMPACTS

FOR 1964 Here are the "fishin'est" COMPACT outboards in the world... and they're all new! You'll find all 3 are light weight and offer improved economy and performance. They all run on a new 50 to 1 gas oil mixture. Stop in today and see these great Johnson DEPENDABLES!

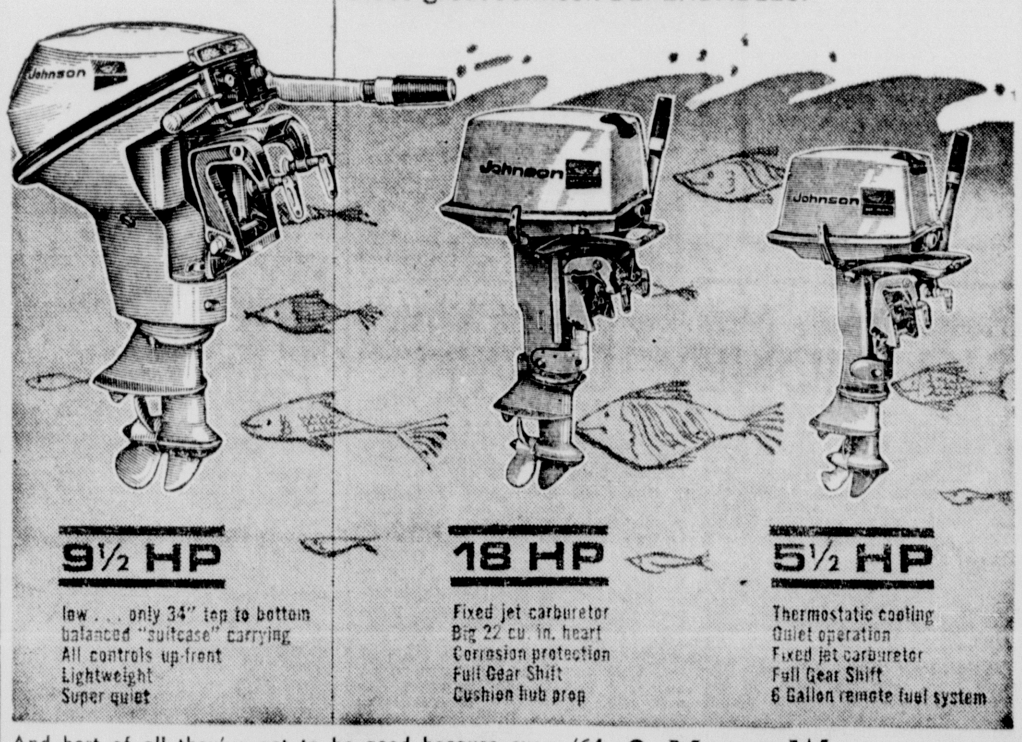

9½ HP
low... only 34" top to bottom
balanced "suitcase" carrying
All controls up-front
Lightweight
Super quiet

18 HP
Fixed jet carburetor
Big 22 cu. in. heart
Corrosion protection
Full Gear Shift
Cushion hub prop

5½ HP
Thermostatic cooling
Quiet operation
Fixed jet carburetor
Full Gear Shift
6 Gallon remote fuel system

And best of all they've got to be good because every '64 Johnson regardless of size and horsepower carries a full... 2 Year Warranty

We are continuing our used outboard motor clearance of hundreds of A-1 engines, practically all makes, at sharply reduced prices. In fact, this is the largest assortment of outboards in the U.S.A.